



ACPWA - Vincent SendayDiego

9/18/2017

9/19/2017

EXARO Technologies Corporation

1831 Bayshore Highway

Burlingame, California

Mario Lopez

Office (650)777-4324

Cell: (408)221-5090

mle@exarotec.com

Subsurface Utility Report	
Client	ACPWA - Vincent SendayDiego
Project #	16-1127
City	Hayward
Date	9/18/2017



Pothole # 2A

Utility	Depth	Material	Soil Type	Location		
4" Gas	42"	Steel	Hard dirt, sand, clay	164th St and E 14th Ave		
Cut Size	1' x 1'	Asphalt Thickness	5"	Concrete Thickness	0	
Location Reference	72" Southeast of Sanitary Sewer manhole. 4" Southwest from white fog line.					

Picture 1

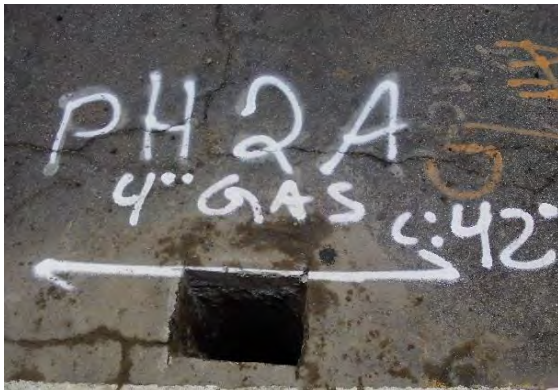

Picture 2

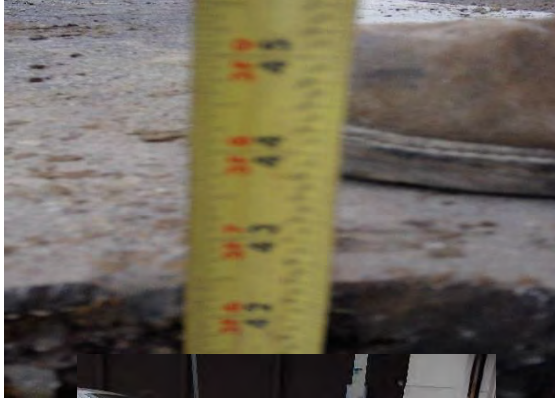

Picture 3



Subsurface Utility Report	
Client	ACPWA - Vincent SendayDiego
Project #	16-1127
City	Hayward
Date	9/18/2017



Pothole # 17

Utility	Depth	Material	Soil Type	Location		
4" Unknown	23"	Steel	Hard dirt, sand, clay	165th St and E 14th Ave		
Cut Size	1' x 1'	Asphalt Thickness	5"	Concrete Thickness	0	
Location Reference	60" Southwest from of face of curb. 17" Northwest from storm drain.					

Picture 1



Picture 2



Picture 3



Picture 4



Subsurface Utility Report	
Client	ACPWA - Vincent SendayDiego
Project #	16-1127
City	Hayward
Date	9/18/2017



Pothole # 11B

Utility	Depth	Material	Soil Type	Location		
4" Electric/PGE	19"	PVC	Hard dirt, sand, clay	165th St and E 14th Ave		
Cut Size	1' x 1'	Asphalt Thickness	5"	Concrete Thickness	0	
Location Reference	27" Northwest of face of curb. 33" Southwest of water valve.					

Picture 1



Picture 2



Picture 3



Picture 4



Subsurface Utility Report	
Client	ACPWA - Vincent SendayDiego
Project #	16-1127
City	Hayward
Date	9/18/2017



Pothole # 11A

Utility	Depth	Material	Soil Type	Location		
2 - 4" Electric/ PGE	37"	PVC	Hard dirt, sand, clay	165th St and E 14th Ave		
Cut Size	1' x 1'	Asphalt Thickness	5"	Concrete Thickness	0	
Location Reference	150" Northwest from face of curb. 60" Southwest from water valve.					

Picture 1



Picture 2



Picture 3



Subsurface Utility Report	
Client	ACPWA - Vincent SendayDiego
Project #	16-1127
City	Hayward
Date	9/18/2017



Pothole # 37

Utility	Depth	Material	Soil Type	Location		
4" Gas	23"	Steel	Hard dirt, sand, clay	170th St and E 14th Ave		
Cut Size	1' x 1'	Asphalt Thickness	5"	Concrete Thickness	0	
Location Reference	72" Northeast of storm drain. 72" Northwest of white pedestrian crosswalk.					

Picture 1

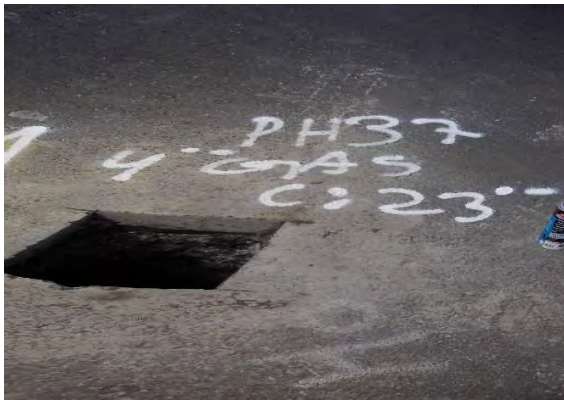

Picture 2



Picture 3



Picture 4



Subsurface Utility Report	
Client	ACPWA - Vincent SendayDiego
Project #	16-1127
City	Hayward
Date	9/18/2017



Pothole # 38

Utility	Depth	Material	Soil Type	Location		
4" Unknown	12"	Steel	Hard dirt, sand, clay	170th St and E 14th Ave		
Cut Size	1' x 1'	Asphalt Thickness	5"	Concrete Thickness	0	
Location Reference	39" Northwest of white pedestrian crosswalk. 163" Northeast of storm drain.					

Picture 1

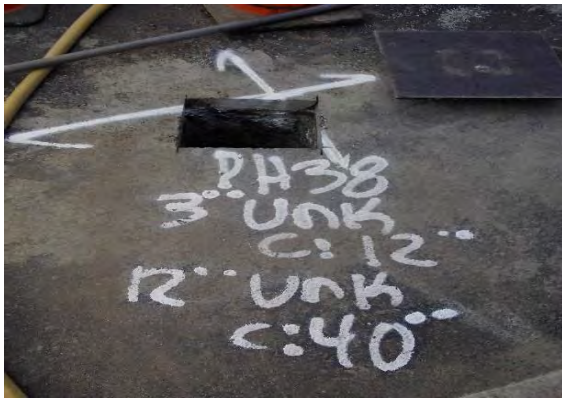

Picture 2



Picture 3



Picture 4



Subsurface Utility Report	
Client	ACPWA - Vincent SendayDiego
Project #	16-1127
City	Hayward
Date	9/18/2017



Pothole # 39

Utility	Depth	Material	Soil Type	Location		
Electric/PGE	Dry Hole		Hard dirt, sand, clay	170th St and E 14th Ave		
Cut Size	1' x 1'	Asphalt Thickness	5"	Concrete Thickness	0	
Location Reference	No locate. Clear to 3'. Pothole is 28" Northwest of white pedestrian crosswalk. 195" Northeast of storm drain.					

Picture 1

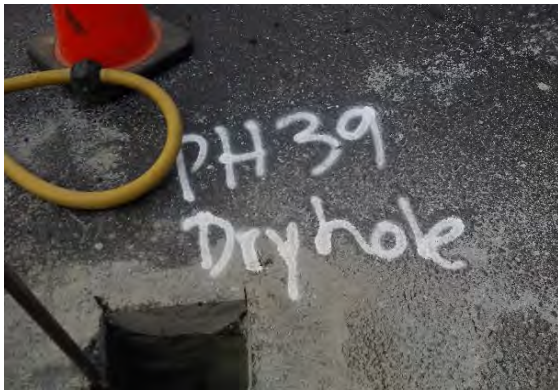

Picture 2



Picture 3



Date:	9/18/2017
Utility Data Prepared for:	ACPWA - Vincent SendayDiego
Project:	16-1127
Location:	Hayward



PH #	Street	Cut Size	Asph	Conc.	Soil	Utility	Material	Depth	Location Reference
2A	164th St and E 14th Ave	1' x 1'	5"		Hard dirt, sand, clay	4" Gas	Steel	42"	72" Southeast of Sanitary Sewer manhole. 4" Southwest from white fog line.
17	165th St and E 14th Ave	1' x 1'	5"		Hard dirt, sand, clay	4" Unknown	Steel	23"	60" Southwest from of face of curb. 17" Northwest from storm drain.
17 (2nd utility)	165th St and E 14th Ave	1' x 1' (2nd utility)	5"		Hard dirt, sand, clay	ATT Duct	Bottom Duct	64"	60" Southwest from face of curb. 17" Northwest of storm drain.
11B	165th St and E 14th Ave	1' x 1'	5"		Hard dirt, sand, clay	4" Electric/PGE	PVC	19"	27" Northwest of face of curb. 33" Southwest of water valve.
11A	165th St and E 14th Ave	1' x 1'	5"		Hard dirt, sand, clay	2 - 4" Electric/PGE	PVC	37"	150" Northwest from face of curb. 60" Southwest from water valve.
37	170th St and E 14th Ave	1' x 1'	5"		Hard dirt, sand, clay	4" Gas	Steel	23"	72" Northeast of storm drain. 72" Northwest of white pedestrian crosswalk.
38	170th St and E 14th Ave	1' x 1'	5"		Hard dirt, sand, clay	4" Unknown	Steel	12"	39" Northwest of white pedestrian crosswalk. 163" Northeast of storm drain.
39	170th St and E 14th Ave	1' x 1'	5"		Hard dirt, sand, clay	Electric/PGE		Dry Hole	No locate. Clear to 3'. Pothole is 28" Northwest of white pedestrian crosswalk. 195" Northeast of storm drain.
									Additional comments: Performed Electronic Detection near PH 39 from where hole was marked. Also, Performed Electronic Detection on 11A where hole was marked originally.

Foreman Hector Ruiz
Technician Salvador Sandoval

Timesheet	Date	Hours	OT	Per Diem	Check	Check	Additional Equipment/Material used
Monday	9/18/2017	8			Arrow Board <input type="checkbox"/> Check Box	Equip. Rental <input type="checkbox"/> Check	
Tuesday					Bag patch <input type="checkbox"/> Check Box	Generator <input type="checkbox"/> Check	
Wednesday					Class II <input type="checkbox"/> Check Box	Pk nails & shiners <input checked="" type="checkbox"/> Check	
Thursday					Cement mixer <input type="checkbox"/> Check Box	Vibra-plate <input type="checkbox"/> Check	
Friday					Core drill <input type="checkbox"/> Check Box	Flat bed # <input type="checkbox"/> Check	
Saturday					Core machine <input type="checkbox"/> Check Box	Toyota # <input type="checkbox"/> Check	
Sunday					Cutback <input type="checkbox"/> Check Box	Vac rig # 7 <input checked="" type="checkbox"/> Check	

Subsurface Utility Report	
Client	ACPWA - Vincent SendayDiego
Project #	16-1127
City	Hayward
Date	9/19/2017



Pothole # 24

Utility	Depth	Material	Soil Type	Location		
6" ATT	34"	PVC	Hard dirt. Sand, clay	167th St and E 14th Ave		
Cut Size	1' x 1'	Asphalt Thickness	5"	Concrete Thickness	0	
Location Reference	64" Northwest from Sanitary Sewer manhole.					

Picture 1



Picture 2



Picture 3



Picture 4



Subsurface Utility Report	
Client	ACPWA - Vincent SendayDiego
Project #	16-1127
City	Hayward
Date	9/19/2017



Pothole # 35

Utility	Depth	Material	Soil Type	Location		
ATT & PGE/Elec	Top: 6" Bot: 63"	Trench	Hard dirt. Sand, clay	168th St and E 14th Ave		
Cut Size	1' x 1'	Asphalt Thickness	5"	Concrete Thickness	0	
Location Reference	55" Northeast from face of curb. 70" Southeast from edge of driveway.					

Picture 1



Picture 2



Picture 3



Picture 4



Subsurface Utility Report	
Client	ACPWA - Vincent SendayDiego
Project #	16-1127
City	Hayward
Date	9/19/2017



Pothole # 36

Utility	Depth	Material	Soil Type	Location		
ATT & PGE/Elec	Top: 6" Bot: 58"	Trench	Hard dirt. Sand, clay	170th St and E 14th Ave		
Cut Size	1' x 1'	Asphalt Thickness	5"	Concrete Thickness	0	
Location Reference	82" Northeast from face of curb. 180" Northeast from traffic light.					

Picture 1



Picture 2



Picture 3



Picture 4



Date:	9/22/2017
Utility Data Prepared for:	ACPWA - Vincent SendayDiego
Project:	16-1127
Location:	Hayward



PH #	Street	Cut Size	Asph	Conc.	Soil	Utility	Material	Depth	Location Reference
									Paved 8 potholes and 6" T-cuts. Also, picked up hot mix in San Bruno.

Foreman Hector Ruiz
Technician Peter Johnson

Timesheet	Date	Hours	OT	Per Diem	Check	Check	Additional Equipment/Material used
Monday					Arrow Board <input type="checkbox"/> Check Box	Equip. Rental <input type="checkbox"/> Check	
Tuesday					Bag patch <input type="checkbox"/> Check Box	Generator <input type="checkbox"/> Check	
Wednesday					Class II <input type="checkbox"/> Check Box	Pk nails & shiners <input type="checkbox"/> Check	
Thursday					Cement mixer <input type="checkbox"/> Check Box	Vibra-plate <input type="checkbox"/> Check	
Friday	9/22/2017	8			Core drill <input type="checkbox"/> Check Box	Flat bed # 30 <input checked="" type="checkbox"/> Check	
Saturday					Core machine <input type="checkbox"/> Check Box	Toyota # <input type="checkbox"/> Check	
Sunday					Cutback <input type="checkbox"/> Check Box	Vac rig # 4 <input checked="" type="checkbox"/> Check	

Date:	9/26/2017
Utility Data Prepared for:	ACPWA - Vincent SendayDiego
Project:	16-1127
Location:	Hayward



PH #	Street	Cut Size	Asph	Conc.	Soil	Utility	Material	Depth	Location Reference
									Paved 10 potholes and 6" T-cuts. Also, picked up hot mix in San Bruno.

Foreman Frank Gomez

Technician Salvador Sandoval

Timesheet	Date	Hours	OT	Per Diem	Check	Check	Additional Equipment/Material used
Monday					Arrow Board <input type="checkbox"/> Check Box	Equip. Rental <input type="checkbox"/> Check	
Tuesday	9/26/2017	8			Bag patch <input type="checkbox"/> Check Box	Generator <input type="checkbox"/> Check	
Wednesday					Class II <input type="checkbox"/> Check Box	Pk nails & shiners <input type="checkbox"/> Check	
Thursday					Cement mixer <input type="checkbox"/> Check Box	Vibra-plate <input type="checkbox"/> Check	
Friday					Core drill <input type="checkbox"/> Check Box	Flat bed # 29 <input checked="" type="checkbox"/> Check	
Saturday					Core machine <input type="checkbox"/> Check Box	Toyota # <input type="checkbox"/> Check	
Sunday					Cutback <input type="checkbox"/> Check Box	Vac rig # 7 <input checked="" type="checkbox"/> Check	

Subsurface Utility Report	
Client	ACPWA - Vincent SendayDiego
Project #	16-1127-3
City	San Leandro
Date	8/29/2017



Pothole # 3

Utility	Depth	Material	Soil Type	Location		
4" Gas	57"	Steel	Hard dirt	164th Ave and E 14th St		
Cut Size	1' x 1'	Asphalt Thickness	6"	Concrete Thickness	0	
Location Reference	95" Northwest of signal light. 58" Southwest of edge of curb.					

Picture 1



Picture 2



Picture 3



Picture 4



Subsurface Utility Report	
Client	ACPWA - Vincent SendayDiego
Project #	16-1127-3
City	San Leandro
Date	8/29/2017



Pothole # 2

Utility	Depth	Material	Soil Type	Location		
Unknown	24"	Concrete	Hard dirt	164th Ave and E 14th St		
Cut Size	1' x 1'	Asphalt Thickness	6"	Concrete Thickness	0	
Location Reference	67" Southwest of light pole. 47" Northwest of gas valve.					

Picture 1



Picture 2



Picture 3



Picture 4



Subsurface Utility Report	
Client	ACPWA - Vincent SendayDiego
Project #	16-1127-3
City	San Leandro
Date	8/29/2017



Pothole # 2 (2nd utility)

Utility	Depth	Material	Soil Type	Location		
4" Gas	43"	Steel	Hard dirt	164th Ave and E 14th St		
Cut Size	1' x 1' (2nd utility)	Asphalt Thickness	6"	Concrete Thickness	0	
Location Reference	67" Southwest of light pole. 47" Northwest of gas valve.					

Picture 1



Picture 2

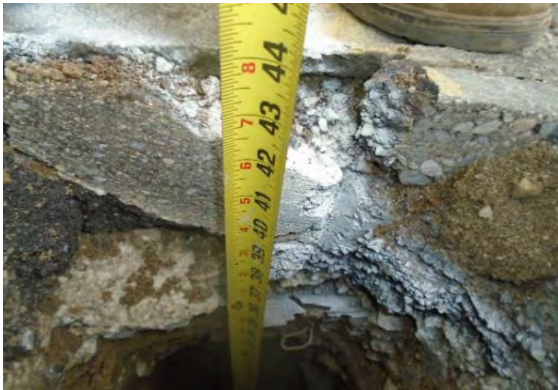

Picture 3



Picture 4



Subsurface Utility Report	
Client	ACPWA - Vincent SendayDiego
Project #	16-1127-3
City	San Leandro
Date	8/29/2017



Pothole # 8

Utility	Depth	Material	Soil Type	Location		
ATT Duct	Top: 31" Bot: 41"	Wooden Box	Hard dirt	Pajaro Ct and E 14th ST		
Cut Size	1' x 1'	Asphalt Thickness	5"	Concrete Thickness	0	
Location Reference	149" Southeast from telephone pole. 44" Southwest of back of curb.					

Picture 1



Picture 2



Picture 3



Picture 4



Subsurface Utility Report	
Client	ACPWA - Vincent SendayDiego
Project #	16-1127-3
City	San Leandro
Date	8/29/2017



Pothole # 7

Utility	Depth	Material	Soil Type	Location		
6-4" Joint trench	Top: 28" Bot: 50"	Plastic	Hard dirt	Pajaro Ct and E 14th ST		
Cut Size	1' x 1'	Asphalt Thickness	0	Concrete Thickness	5"	
Location Reference	138" Southeast from telephone pole. 46" Northeast of face of curb.					

Picture 1



Picture 2



Picture 3



Picture 4



Subsurface Utility Report	
Client	ACPWA - Vincent SendayDiego
Project #	16-1127-3
City	San Leandro
Date	8/29/2017



Pothole # 10

Utility	Depth	Material	Soil Type	Location		
2" Gas	28"	Steel	Hard dirt	Pajaro Ct and E 14th ST		
Cut Size	1' x 1'	Asphalt Thickness	6"	Concrete Thickness	0	
Location Reference	143" Northwest of water valve. 52" Southwest of gas valve.					

Picture 1



Picture 2



Picture 3



Picture 4



Subsurface Utility Report	
Client	ACPWA - Vincent SendayDiego
Project #	16-1127-3
City	San Leandro
Date	8/29/2017



Pothole # 9

Utility	Depth	Material	Soil Type	Location		
Electric	Top: 6" Bot: 24"	Slurry	Hard dirt	Pajaro Ct and E 14th ST		
Cut Size	1' x 1'	Asphalt Thickness	6"	Concrete Thickness	0	
Location Reference	82" Southwest of gas valve. 54" Southeast of face of curb.					

Picture 1



Picture 2



Picture 3



Picture 4



Subsurface Utility Report	
Client	ACPWA - Vincent SendayDiego
Project #	16-1127-3
City	San Leandro
Date	8/29/2017



Pothole # 9 (2nd utility)

Utility	Depth	Material	Soil Type	Location		
ATT Duct	Top: 34" Bot: 46"	Wooden Box	Hard dirt	Pajaro Ct and E 14th ST		
Cut Size	1' x 1' (2nd utility)	Asphalt Thickness	6"	Concrete Thickness	0	
Location Reference	82" Southwest of gas valve. 54" Southeast of face of curb.					

Picture 1



Picture 2



Picture 3



Picture 4



Subsurface Utility Report	
Client	ACPWA - Vincent SendayDiego
Project #	16-1127-3
City	San Leandro
Date	8/29/2017



Pothole # 6

Utility	Depth	Material	Soil Type	Location		
8" Water	38"	Concrete Culvert	Hard dirt	164th Ave and E 14th St		
Cut Size	1' x 1'	Asphalt Thickness	4"	Concrete Thickness	6"	
Location Reference	25" Northwest of street light. 74" Northeast of face of curb.					

Picture 1



Picture 2



Picture 3



Picture 4



Date:	8/29/2017
Utility Data Prepared for:	ACPWA - Vincent SendayDiego
Project:	16-1127-3
Location:	San Leandro



PH #	Street	Cut Size	Asph	Conc.	Soil	Utility	Material	Depth	Location Reference
3	164th Ave and E 14th St	1' x 1'	6"		Hard dirt	4" Gas	Steel	57"	95" Northwest of signal light. 58" Southwest of edge of curb.
2	164th Ave and E 14th St	1' x 1'	6"		Hard dirt	Unknown	Concrete	24"	67" Southwest of light pole. 47" Northwest of gas valve.
2 (2nd utility)	164th Ave and E 14th St	1' x 1' (2nd utility)	6"		Hard dirt	4" Gas	Steel	43"	67" Southwest of light pole. 47" Northwest of gas valve.
8	Pajaro Ct and E 14th ST	1' x 1'	5"		Hard dirt	ATT Duct	Wooden Box	Top: 31" Bot: 41"	149" Southeast from telephone pole. 44" Southwest of back of curb.
7	Pajaro Ct and E 14th ST	1' x 1'		5"	Hard dirt	6-4" Joint trench	Plastic	Top: 28" Bot: 50"	138" Southeast from telephone pole. 46" Northeast of face of curb.
10	Pajaro Ct and E 14th ST	1' x 1'	6"		Hard dirt	2" Gas	Steel	28"	143" Northwest of water valve. 52" Southwest of gas valve.
9	Pajaro Ct and E 14th ST	1' x 1'	6"		Hard dirt	Electric	Slurry	Top: 6" Bot: 24"	82" Southwest of gas valve. 54" Southeast of face of curb.
9 (2nd utility)	Pajaro Ct and E 14th ST	1' x 1' (2nd utility)	6"		Hard dirt	ATT Duct	Wooden Box	Top: 34" Bot: 46"	82" Southwest of gas valve. 54" Southeast of face of curb.
6	164th Ave and E 14th St	1' x 1'	4"	6"	Hard dirt	8" Water	Concrete Culvert	38"	25" Northwest of street light. 74" Northeast of face of curb.

Foreman Matt Moreno

Technician Hector Ruiz

Timesheet	Date	Hours	OT	Per Diem	Check	Check	Additional Equipment/Material used
Monday					Arrow Board <input type="checkbox"/> Check Box	Equip. Rental <input type="checkbox"/> Check	
Tuesday	8/29/2017	8			Bag patch <input type="checkbox"/> Check Box	Generator <input type="checkbox"/> Check	
Wednesday					Class II <input type="checkbox"/> Check Box	Pk nails & shiners <input checked="" type="checkbox"/> Check	
Thursday					Cement mixer <input type="checkbox"/> Check Box	Vibra-plate <input type="checkbox"/> Check	
Friday					Core drill <input type="checkbox"/> Check Box	Flat bed # <input type="checkbox"/> Check	
Saturday					Core machine <input type="checkbox"/> Check Box	Toyota # <input type="checkbox"/> Check	
Sunday					Cutback <input type="checkbox"/> Check Box	Vac rig # 7 <input checked="" type="checkbox"/> Check	

Subsurface Utility Report	
Client	ACPWA - Vincent SendayDiego
Project #	16-1127-3
City	Hayward
Date	8/30/2017



Pothole # 1

Utility	Depth	Material	Soil Type	Location		
Electric			Hard dirt	164th Ave and E 14th St		
Cut Size	1' x 1'	Asphalt Thickness	5"	Concrete Thickness	26"	
Location Reference	Hit slurry at 6". Pothole is 179" Northwest of ATT Duct manhole. 250" Southwest of Electric Vault.					

Picture 1



Picture 2



Picture 3



Picture 4



Subsurface Utility Report	
Client	ACPWA - Vincent SendayDiego
Project #	16-1127-3
City	Hayward
Date	8/30/2017



Pothole # 4

Utility	Depth	Material	Soil Type	Location		
Joint Trench	0.00		Hard dirt	164th Ave and E 14th St		
Cut Size	1' x 1'	Asphalt Thickness	5"	Concrete Thickness	19"	
Location Reference	Hit slurry at 6". 88" Northeast of face of curb. Pothole is 130" Southeast of water valve.					

Picture 1

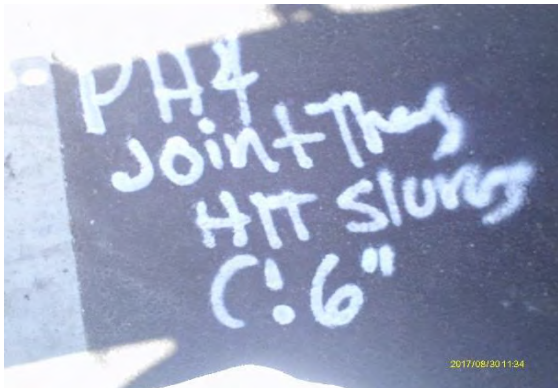

Picture 2

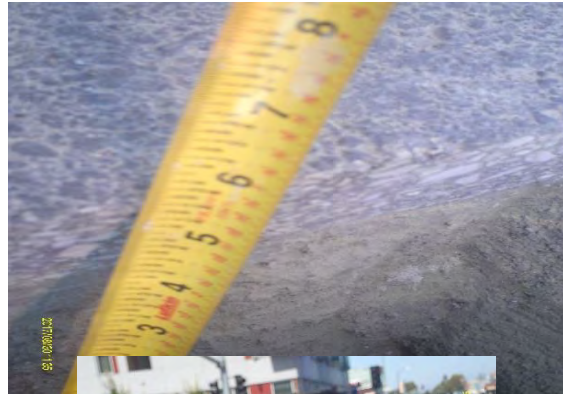

Picture 3



Subsurface Utility Report	
Client	ACPWA - Vincent SendayDiego
Project #	16-1127-3
City	Hayward
Date	8/30/2017



Pothole # 5

Utility	Depth	Material	Soil Type	Location		
2 -2" Traffic light	7"	Plastic	Hard dirt	164th Ave and E 14th St		
Cut Size	1' x 1'	Asphalt Thickness	5"	Concrete Thickness	0	
Location Reference	38" Northeast of face of curb. 124" Southeast of water valve.					

Picture 1



Picture 2



Picture 3



Picture 4



Subsurface Utility Report	
Client	ACPWA - Vincent SendayDiego
Project #	16-1127-3
City	Hayward
Date	8/30/2017



Pothole # 5 (2nd utility)

Utility	Depth	Material	Soil Type	Location		
ATT	67"	Concrete Duct	Hard dirt	164th Ave and E 14th St		
Cut Size	1' x 1' (2nd utility)	Asphalt Thickness	5"	Concrete Thickness	0	
Location Reference	38" Northeast of face of curb. 124" Southeast of water valve.					

Picture 1



Picture 2



Picture 3



Picture 4



Subsurface Utility Report	
Client	ACPWA - Vincent SendayDiego
Project #	16-1127-3
City	Hayward
Date	8/30/2017



Pothole # 14

Utility	Depth	Material	Soil Type	Location		
Joint Trench	0		Hard dirt	165th Ave and E 14th St		
Cut Size	1' x 1'	Asphalt Thickness	5"	Concrete Thickness	0	
Location Reference	Hit slurry at 6". Pothole is 92" Northeast of face of curb. 74" Southeast of fire hydrant.					

Picture 1



Picture 2



Picture 3



Subsurface Utility Report	
Client	ACPWA - Vincent SendayDiego
Project #	16-1127-3
City	Hayward
Date	8/30/2017



Pothole # 15

Utility	Depth	Material	Soil Type	Location		
Unknown	5"	Concrete	Hard dirt	165th Ave and E 14th St		
Cut Size	1' x 1'	Asphalt Thickness	5"	Concrete Thickness	0	
Location Reference	53" Northeast of face of curb. 134" Southeast of fire hydrant.					

Picture 1



Picture 2

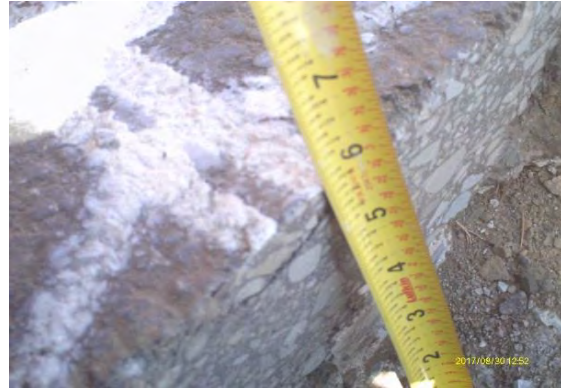

Picture 3



Picture 4



Subsurface Utility Report	
Client	ACPWA - Vincent SendayDiego
Project #	16-1127-3
City	Hayward
Date	8/30/2017



Pothole # 15 (2nd utility)

Utility	Depth	Material	Soil Type	Location		
ATT	32"	Concrete Duct	Hard dirt	165th Ave and E 14th St		
Cut Size	1' x 1' (2nd utility)	Asphalt Thickness	5"	Concrete Thickness	0	
Location Reference	53" Northeast of face of curb. 134" Southeast of fire hydrant.					

Picture 1



Picture 2



Picture 3



Picture 4



Subsurface Utility Report	
Client	ACPWA - Vincent SendayDiego
Project #	16-1127-3
City	Hayward
Date	8/30/2017



Pothole # 19A

Utility	Depth	Material	Soil Type	Location		
2 - 4" Electric	42"	Plastic	Hard dirt	166th Ave and E 14th St		
Cut Size	1' x 1'	Asphalt Thickness	0	Concrete Thickness	0	
Location Reference	70" Southwest of telephone pole. 94" Northwest of ATT box.					

Picture 1



Picture 2



Picture 3



Subsurface Utility Report	
Client	ACPWA - Vincent SendayDiego
Project #	16-1127-3
City	Hayward
Date	8/30/2017



Pothole # 19B

Utility	Depth	Material	Soil Type	Location		
2" Gas	32"		Hard dirt	165th Ave and E 14th St		
Cut Size	1' x 1'	Asphalt Thickness	0	Concrete Thickness	0	
Location Reference	55" Southwest of telephone pole. 36" Northwest of ATT box.					

Picture 1



Picture 2



Picture 3



Picture 4



Date:	8/30/2017
Utility Data Prepared for:	ACPWA - Vincent SendayDiego
Project:	16-1127-3
Location:	Hayward



PH #	Street	Cut Size	Asph	Conc.	Soil	Utility	Material	Depth	Location Reference
1	164th Ave and E 14th St	1' x 1'	5"	26"	Hard dirt	Electric			Hit slurry at 6". Pothole is 179" Northwest of ATT Duct manhole. 250" Southwest of Electric Vault.
4	164th Ave and E 14th St	1' x 1'	5"	19"	Hard dirt	Joint Trench			Hit slurry at 6". 88" Northeast of face of curb. Pothole is 130" Southeast of water valve.
5	164th Ave and E 14th St	1' x 1'	5"		Hard dirt	2 -2" Traffic light	Plastic	7"	38" Northeast of face of curb. 124" Southeast of water valve.
5 (2nd utility)	164th Ave and E 14th St	1' x 1' (2nd utility)	5"		Hard dirt	ATT	Concrete Duct	67"	38" Northeast of face of curb. 124" Southeast of water valve.
14	165th Ave and E 14th St	1' x 1'	5"		Hard dirt	Joint Trench			Hit slurry at 6". Pothole is 92" Northeast of face of curb. 74" Southeast of fire hydrant.
15	165th Ave and E 14th St	1' x 1'	5"		Hard dirt	Unknown	Concrete	5"	53" Northeast of face of curb. 134" Southeast of fire hydrant.
15 (2nd utility)	165th Ave and E 14th St	1' x 1' (2nd utility)	5"		Hard dirt	ATT	Concrete Duct	32"	53" Northeast of face of curb. 134" Southeast of fire hydrant.
19A	166th Ave and E 14th St	1' x 1'			Hard dirt	2 - 4" Electric	Plastic	42"	70" Southwest of telephone pole. 94" Northwest of ATT box.
19B	166th Ave and E 14th St	1' x 1'			Hard dirt	2" Gas	Steel	32"	55" Southwest of telephone pole. 36" Northwest of ATT box.

Foreman Matt Moreno

Technician Frank Gomez

Timesheet	Date	Hours	OT	Per Diem	Check	Check	Additional Equipment/Material used
Monday					Arrow Board <input type="checkbox"/> Check Box	Equip. Rental <input type="checkbox"/> Check	
Tuesday					Bag patch <input type="checkbox"/> Check Box	Generator <input type="checkbox"/> Check	
Wednesday	8/30/2017	8			Class II <input type="checkbox"/> Check Box	Pk nails & shiners <input type="checkbox"/> Check	
Thursday					Cement mixer <input type="checkbox"/> Check Box	Vibra-plate <input type="checkbox"/> Check	
Friday					Core drill <input type="checkbox"/> Check Box	Flat bed # <input type="checkbox"/> Check	
Saturday					Core machine <input type="checkbox"/> Check Box	Toyota # <input type="checkbox"/> Check	
Sunday					Cutback <input type="checkbox"/> Check Box	Vac rig # 4 <input checked="" type="checkbox"/> Check	

Subsurface Utility Report	
Client	ACPWA - Vincent SendayDiego
Project #	16-1127-3
City	Hayward
Date	8/31/2017



Pothole # 34

Utility	Depth	Material	Soil Type	Location		
ATT			Hard dirt, Clay, Sand	168th Ave and E 14th St		
Cut Size	1' x 1'	Asphalt Thickness	7"	Concrete Thickness	0	
Location Reference	No visual. Hole keeps caving in due to sand. Felt possible pipe at 50". Pothole is 120" Southeast of gas valve. 52" Southwest of gas valve.					

Picture 1



Picture 2



Picture 3



Subsurface Utility Report	
Client	ACPWA - Vincent SendayDiego
Project #	16-1127-3
City	Hayward
Date	8/31/2017



Pothole # 33

Utility	Depth	Material	Soil Type	Location		
2" Gas	22"	Steel	Hard dirt, Clay, Sand	168th Ave and E 14th St		
Cut Size	1' x 1'	Asphalt Thickness	7"	Concrete Thickness	0	
Location Reference	38" Southeast of gas valve. 20" Northeast of gas valve. Pothole mismarked as #32.					

Picture 1



Picture 2

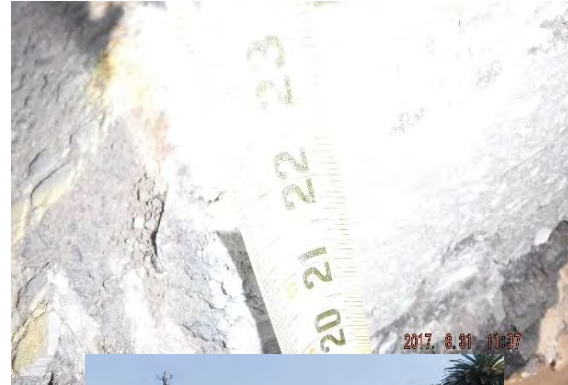

Picture 3



Subsurface Utility Report	
Client	ACPWA - Vincent SendayDiego
Project #	16-1127-3
City	Hayward
Date	8/31/2017



Pothole # 32

Utility	Depth	Material	Soil Type	Location		
2" Gas	26"	Steel	Hard dirt, Clay, Sand	168th Ave and E 14th St		
Cut Size	1' x 1'	Asphalt Thickness	6"	Concrete Thickness	0	
Location Reference	36" Northwest of face of curb. 130" Northeast of ATT manhole.					

Picture 1



Picture 2



Picture 3



Picture 4



Subsurface Utility Report	
Client	ACPWA - Vincent SendayDiego
Project #	16-1127-3
City	Hayward
Date	8/31/2017



Pothole # 29

Utility	Depth	Material	Soil Type	Location		
ATT	8"	Slurry	Hard dirt, Clay, Sand	16721 E 14th St		
Cut Size	1' x 1'	Asphalt Thickness	6"	Concrete Thickness	0	
Location Reference	32" Northeast of face of curb. 39" Northwest of telephone pole.					

Picture 1

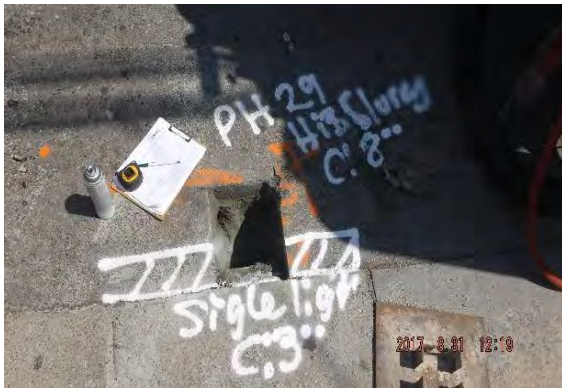

Picture 2



Picture 3



Picture 4



Subsurface Utility Report	
Client	ACPWA - Vincent SendayDiego
Project #	16-1127-3
City	Hayward
Date	8/31/2017



Pothole # 29 (2nd utility)

Utility	Depth	Material	Soil Type	Location		
Electric	8"	Slurry	Hard dirt, Clay, Sand	16721 E 14th St		
Cut Size	1' (2nd utility)	Asphalt Thickness	6"	Concrete Thickness	0	
Location Reference	32" Northeast of face of curb. 39" Northwest of telephone pole.					

Picture 1

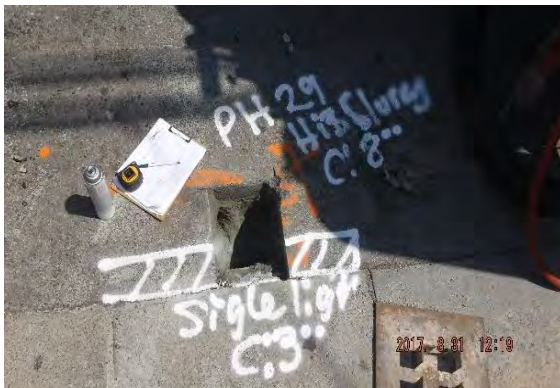

Picture 2



Picture 3



Picture 4



Subsurface Utility Report	
Client	ACPWA - Vincent SendayDiego
Project #	16-1127-3
City	Hayward
Date	8/31/2017



Pothole # 29 (3rd utility)

Utility	Depth	Material	Soil Type	Location		
Sanitary Sewer	3"	Concrete	Hard dirt, Clay, Sand	16721 E 14th St		
Cut Size	x 1' (3rd utility)	Asphalt Thickness	6"	Concrete Thickness	0	
Location Reference	32" Northeast of face of curb. 39" Northwest of telephone pole.					

Picture 1

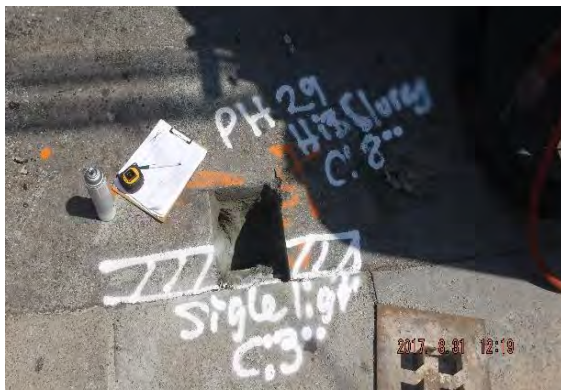

Picture 2



Picture 3



Picture 4



Subsurface Utility Report	
Client	ACPWA - Vincent SendayDiego
Project #	16-1127-3
City	Hayward
Date	8/31/2017



Pothole # 30

Utility	Depth	Material	Soil Type	Location		
ATT	8"	Slurry	Hard dirt, Clay, Sand	16721 E 14th St		
Cut Size	1' x 1'	Asphalt Thickness	5"	Concrete Thickness	0	
Location Reference	137" Northwest of Caltrans box. 28" Northeast of face of curb.					

Picture 1



Picture 2



Picture 3



Picture 4



Subsurface Utility Report	
Client	ACPWA - Vincent SendayDiego
Project #	16-1127-3
City	Hayward
Date	8/31/2017



Pothole # 30 (2nd utility)

Utility	Depth	Material	Soil Type	Location		
Electric	8"	Slurry	Hard dirt, Clay, Sand	16721 E 14th St		
Cut Size	1' (2nd utility)	Asphalt Thickness	5"	Concrete Thickness	0	
Location Reference	137" Northwest of Caltrans box. 28" Northeast of face of curb.					

Picture 1



Picture 2



Picture 3



Picture 4



Subsurface Utility Report	
Client	ACPWA - Vincent SendayDiego
Project #	16-1127-3
City	Hayward
Date	8/31/2017



Pothole # 30 (3rd utility)

Utility	Depth	Material	Soil Type	Location		
Sanitary Sewer	2"	Concrete	Hard dirt, Clay, Sand	16721 E 14th St		
Cut Size	x 1' (3rd utility)	Asphalt Thickness	5"	Concrete Thickness	0	
Location Reference	137" Northwest of Caltrans box. 28" Northeast of face of curb.					

Picture 1



Picture 2



Picture 3



Picture 4



Subsurface Utility Report	
Client	ACPWA - Vincent SendayDiego
Project #	16-1127-3
City	Hayward
Date	8/31/2017



Pothole # 48

Utility	Depth	Material	Soil Type	Location		
3" Gas	47"	Plastic	Hard dirt, Clay, Sand	171st Ave and E 14th St		
Cut Size	1' x 1'	Asphalt Thickness	0	Concrete Thickness	6"	
Location Reference	70" Northwest of gas valve. 60" Southwest of gas valve. Pothole mismarked as #50.					

Picture 1



Picture 2



Picture 3

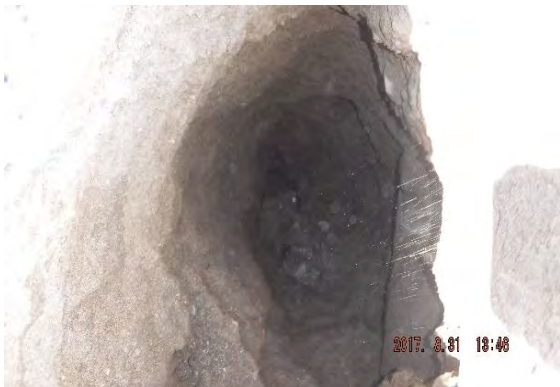

Date:	8/31/2017
Utility Data Prepared for:	ACPWA - Vincent SendayDiego
Project:	16-1127-3
Location:	Hayward



PH #	Street	Cut Size	Asph	Conc.	Soil	Utility	Material	Depth	Location Reference
34	168th Ave and E 14th St	1' x 1'	7"		Hard dirt, Clay, Sand	ATT			No visual. Hole keeps caving in due to sand. Felt possible pipe at 50". Pothole is 120" Southeast of gas valve. 52" Southwest of gas valve.
33	168th Ave and E 14th St	1' x 1'	7"		Hard dirt, Clay, Sand	2" Gas	Steel	22"	38" Southeast of gas valve. 20" Northeast of gas valve. Pothole mismarked as #32.
32	168th Ave and E 14th St	1' x 1'	6"		Hard dirt, Clay, Sand	2" Gas	Steel	26"	36" Northwest of face of curb. 130" Northeast of ATT manhole.
29	16721 E 14th St	1' x 1'	6"		Hard dirt, Clay, Sand	ATT	Slurry	8"	32" Northeast of face of curb. 39" Northwest of telephone pole.
29 (2nd utility)	16721 E 14th St	1' x 1' (2nd utility)	6"		Hard dirt, Clay, Sand	Electric	Slurry	8"	32" Northeast of face of curb. 39" Northwest of telephone pole.
29 (3rd utility)	16721 E 14th St	1' x 1' (3rd utility)	6"		Hard dirt, Clay, Sand	Sanitary Sewer	Concrete	3"	32" Northeast of face of curb. 39" Northwest of telephone pole.
30	16721 E 14th St	1' x 1'	5"		Hard dirt, Clay, Sand	ATT	Slurry	8"	137" Northwest of Caltrans box. 28" Northeast of face of curb.
30 (2nd utility)	16721 E 14th St	1' x 1' (2nd utility)	5"		Hard dirt, Clay, Sand	Electric	Slurry	8"	137" Northwest of Caltrans box. 28" Northeast of face of curb.
30 (3rd utility)	16721 E 14th St	1' x 1' (3rd utility)	5"		Hard dirt, Clay, Sand	Sanitary Sewer	Concrete	2"	137" Northwest of Caltrans box. 28" Northeast of face of curb.
48	171st Ave and E 14th St	1' x 1'		6"	Hard dirt, Clay, Sand	3" Gas	Plastic	47"	70" Northwest of gas valve. 60" Southwest of gas valve. Pothole mismarked as #50.

Foreman Matt Moreno

Technician Frank Gomez

Timesheet	Date	Hours	OT	Per Diem	Check	Check	Additional Equipment/Material used
Monday					Arrow Board <input type="checkbox"/> Check Box	Equip. Rental <input type="checkbox"/> Check	
Tuesday					Bag patch <input type="checkbox"/> Check Box	Generator <input type="checkbox"/> Check	
Wednesday					Class II <input type="checkbox"/> Check Box	Pk nails & shiners <input type="checkbox"/> Check	
Thursday	8/31/2017	8			Cement mixer <input type="checkbox"/> Check Box	Vibra-plate <input type="checkbox"/> Check	
Friday					Core drill <input type="checkbox"/> Check Box	Flat bed # <input type="checkbox"/> Check	
Saturday					Core machine <input type="checkbox"/> Check Box	Toyota # <input type="checkbox"/> Check	
Sunday					Cutback <input type="checkbox"/> Check Box	Vac rig # 4 <input checked="" type="checkbox"/> Check	

Subsurface Utility Report	
Client	ACPWA - Vincent SendayDiego
Project #	16-1127-3
City	Hayward
Date	9/5/2017



Pothole # 16

Utility	Depth	Material	Soil Type	Location		
4" Gas	22"	Steel	B rock, sand	E 14th St and 165th Ave		
Cut Size	1' x 1'	Asphalt Thickness	5"	Concrete Thickness	0	
Location Reference	34" Southwest from edge of gutter. 98" Southeast from face of curb.					

Picture 1



Picture 2



Picture 3



Picture 4



Subsurface Utility Report	
Client	ACPWA - Vincent SendayDiego
Project #	16-1127-3
City	Hayward
Date	9/5/2017



Pothole # 12A

Utility	Depth	Material	Soil Type	Location		
2" Gas	36"	Steel	Road base, clay, sand	E 14th St and 165th Ave		
Cut Size	1' x 1'	Asphalt Thickness	7"	Concrete Thickness	0	
Location Reference	105" Southeast from face of curb. 219" Northeast from traffic light.					

Picture 1



Picture 2



Picture 3



Picture 4



Subsurface Utility Report	
Client	ACPWA - Vincent SendayDiego
Project #	16-1127-3
City	Hayward
Date	9/5/2017



Pothole # 12B

Utility	Depth	Material	Soil Type	Location		
2 - 4" Electric	41.5"	PVC	Road base, clay, sand	E 14th St and 165th Ave		
Cut Size	1' x 1'	Asphalt Thickness	7"	Concrete Thickness	0	
Location Reference	26" Southeast from face of curb. 219" Northeast from traffic light.					

Picture 1



Picture 2



Picture 3



Picture 4



Subsurface Utility Report	
Client	ACPWA - Vincent SendayDiego
Project #	16-1127-3
City	Hayward
Date	9/5/2017



Pothole # 18

Utility	Depth	Material	Soil Type	Location		
Multiple 4" Conduits	Top: 32" Bot: 46"	PVC	Clay, sand	E 14th St and 165th Ave		
Cut Size	1' x 1'	Asphalt Thickness	7"	Concrete Thickness	0	
Location Reference	62" Southwest from edge of crosswalk. 86" Southeast from edge of ATT manhole.					

Picture 1



Picture 2



Picture 3



Picture 4



Subsurface Utility Report	
Client	ACPWA - Vincent SendayDiego
Project #	16-1127-3
City	Hayward
Date	9/5/2017



Pothole # 22

Utility	Depth	Material	Soil Type	Location		
Electric	Dry Hole	Slurry	Slurry	E 14th St and 166th Ave		
Cut Size	1' x 1'	Asphalt Thickness	5"	Concrete Thickness	0	
Location Reference	No locate. Cleared to 36". Pothole is 76" Northeast from face of curb. 92" Southeast from edge of water box.					

Picture 1



Picture 2



Picture 3



Picture 4



Subsurface Utility Report	
Client	ACPWA - Vincent SendayDiego
Project #	16-1127-3
City	Hayward
Date	9/5/2017



Pothole # 23

Utility	Depth	Material	Soil Type	Location		
Electric	Top: 3" Bot: 40"	Slurry	Dirt, clay	E 14th St and 166th Ave		
Cut Size	1' x 1'	Asphalt Thickness	5"	Concrete Thickness	5"	
Location Reference	60" Northeast from face of curb. 76" Northwest from edge of tv box.					

Picture 1



Picture 2



Picture 3



Picture 4



Subsurface Utility Report	
Client	ACPWA - Vincent SendayDiego
Project #	16-1127-3
City	Hayward
Date	9/5/2017



Pothole # 23 (2nd utility)

Utility	Depth	Material	Soil Type	Location		
ATT	38"	Concrete	Dirt, clay	E 14th St and 166th Ave		
Cut Size	1' x 1'	Asphalt Thickness	5"	Concrete Thickness	5"	
Location Reference	60" Northeast from face of curb. 76" Northwest from edge of tv box.					

Picture 1



Picture 2



Picture 3



Picture 4



Date:	9/5/2017
Utility Data Prepared for:	ACPWA - Vincent SendayDiego
Project:	16-1127-3
Location:	Hayward



PH #	Street	Cut Size	Asph	Conc.	Soil	Utility	Material	Depth	Location Reference
16	E 14th St and 165th Ave	1' x 1'	5"		B rock, sand	4" Gas	Steel	22"	34" Southwest from edge of gutter. 98" Southeast from face of curb.
12A	E 14th St and 165th Ave	1' x 1'	7"		Road base, clay, sand	2" Gas	Steel	36"	105" Southeast from face of curb. 219" Northeast from traffic light.
12B	E 14th St and 165th Ave	1' x 1'	7"		Road base, clay, sand	2 - 4" Electric	PVC	41.5"	26" Southeast from face of curb. 219" Northeast from traffic light.
18	E 14th St and 165th Ave	1' x 1'	7"		Clay, sand	Multiple 4" Conduits	PVC	Top: 32" Bot: 46"	62" Southwest from edge of crosswalk. 86" Southeast from edge of ATT manhole.
22	E 14th St and 166th Ave	1' x 1'	5"		Slurry	Electric	Slurry	Dry Hole	No locate. Cleared to 36". Pothole is 76" Northeast from face of curb. 92" Southeast from edge of water box.
23	E 14th St and 166th Ave	1' x 1'	5"	5"	Dirt, clay	Electric	Slurry	Top: 3" Bot: 40"	60" Northeast from face of curb. 76" Northwest from edge of tv box.
23 (2nd utility)	E 14th St and 166th Ave	1' x 1'	5"	5"	Dirt, clay	ATT	Concrete	38"	60" Northeast from face of curb. 76" Northwest from edge of tv box.

Foreman Yo Singh

Technician Michael Patton

Timesheet	Date	Hours	OT	Per Diem	Check	Check	Additional Equipment/Material used
Monday					Arrow Board <input type="checkbox"/> Check Box	Equip. Rental <input type="checkbox"/> Check	
Tuesday	9/5/2017	8			Bag patch <input type="checkbox"/> Check Box	Generator <input type="checkbox"/> Check	
Wednesday					Class II <input type="checkbox"/> Check Box	Pk nails & shiners <input checked="" type="checkbox"/> Check	
Thursday					Cement mixer <input type="checkbox"/> Check Box	Vibra-plate <input type="checkbox"/> Check	
Friday					Core drill <input type="checkbox"/> Check Box	Flat bed # <input type="checkbox"/> Check	
Saturday					Core machine <input type="checkbox"/> Check Box	Toyota # <input type="checkbox"/> Check	
Sunday					Cutback <input checked="" type="checkbox"/> Check Box	Vac rig # 3 <input checked="" type="checkbox"/> Check	

Subsurface Utility Report	
Client	ACPWA - Vincent SendayDiego
Project #	16-1127-3
City	Hayward
Date	9/6/2017



Pothole # 20

Utility	Depth	Material	Soil Type	Location		
3" Gas	18"	Steel	Hard dirt, rocks	E 14th St and 166th Ave		
Cut Size	1' x 1'	Asphalt Thickness	5"	Concrete Thickness	0	
Location Reference	138" Southwest of stop sign. 123" Southeast of stop sign.					

Picture 1

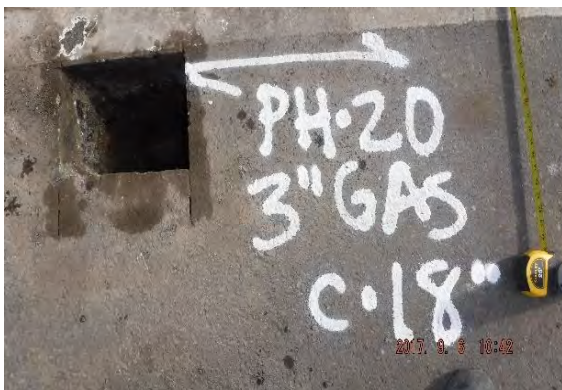

Picture 2



Picture 3



Subsurface Utility Report	
Client	ACPWA - Vincent SendayDiego
Project #	16-1127-3
City	Hayward
Date	9/6/2017



Pothole # 21

Utility	Depth	Material	Soil Type	Location		
36" Water	62"	Steel	Hard dirt, rocks	E 14th St and 166th Ave		
Cut Size	1' x 1'	Asphalt Thickness	5"	Concrete Thickness	0	
Location Reference	25' Northwest of end of double yellow lines. 30' Northeast of face of curb.					

Picture 1

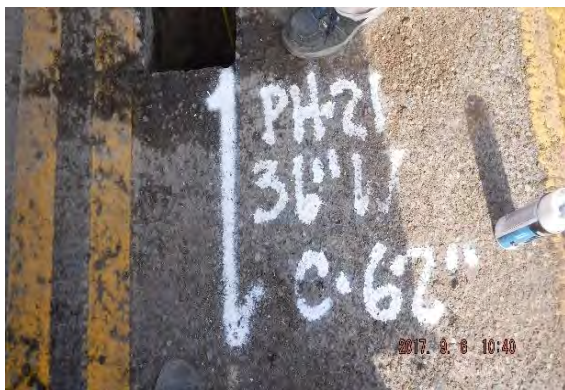

Picture 2



Picture 3



Picture 4



Subsurface Utility Report	
Client	ACPWA - Vincent SendayDiego
Project #	16-1127-3
City	Hayward
Date	9/6/2017



Pothole # 27

Utility	Depth	Material	Soil Type	Location		
2" Gas	54"	Steel	Hard dirt, rocks	E 14th St and 167th Ave		
Cut Size	1' x 1'	Asphalt Thickness	5"	Concrete Thickness	0	
Location Reference	156" Northwest of face of curb. 166" Northeast of crosswalk.					

Picture 1



Picture 2



Picture 3



Subsurface Utility Report	
Client	ACPWA - Vincent SendayDiego
Project #	16-1127-3
City	Hayward
Date	9/6/2017



Pothole # 47

Utility	Depth	Material	Soil Type	Location		
ATT Duct	Top: 31" Bot: 47"	Concrete	Hard dirt, rocks	E 14th St and 171st Ave		
Cut Size	1' x 1'	Asphalt Thickness	5"	Concrete Thickness	0	
Location Reference	70" Southeast of water valve. 90" Southwest of water valve.					

Picture 1



Picture 2



Picture 3



Subsurface Utility Report	
Client	ACPWA - Vincent SendayDiego
Project #	16-1127-3
City	Hayward
Date	9/6/2017



Pothole # 45

Utility	Depth	Material	Soil Type	Location		
JT	Top: 10" Bot: 39"	Slurry	Hard dirt, rocks	E 14th St and 171st Ave		
Cut Size	1' x 2'	Asphalt Thickness	5"	Concrete Thickness	0	
Location Reference	170" Southeast of light pole. 170" Southwest of 171st St sign.					

Picture 1



Picture 2



Picture 3

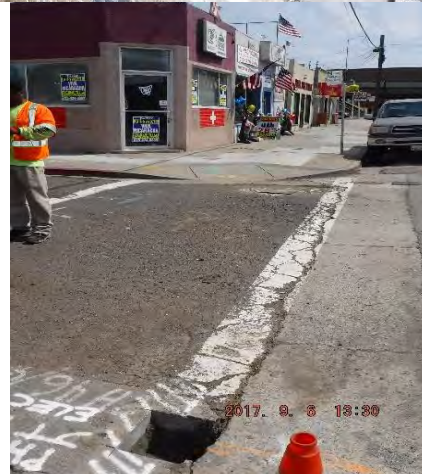

Subsurface Utility Report	
Client	ACPWA - Vincent SendayDiego
Project #	16-1127-3
City	Hayward
Date	9/6/2017



Pothole # 46

Utility	Depth	Material	Soil Type	Location		
Electric	39"	Slurry	Hard dirt, rocks	E 14th St and 171st Ave		
Cut Size	1' x 2'	Asphalt Thickness	5"	Concrete Thickness	0	
Location Reference	170" Southeast of light pole. 170" Southwest of 171st St sign.					

Picture 1



Picture 2



Picture 3

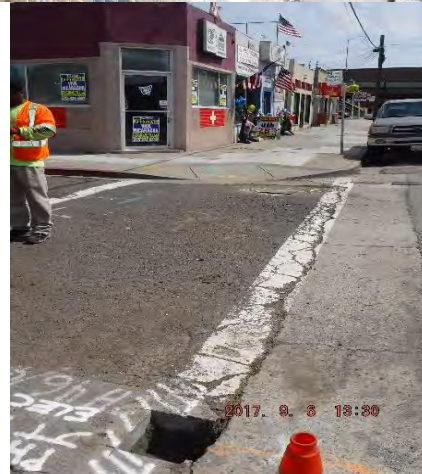

Subsurface Utility Report	
Client	ACPWA - Vincent SendayDiego
Project #	16-1127-3
City	Hayward
Date	9/6/2017



Pothole # 40

Utility	Depth	Material	Soil Type	Location		
2" Gas	41"	Steel	Hard dirt, rocks	E 14th St and 170th Ave		
Cut Size	1' x 1'	Asphalt Thickness	5"	Concrete Thickness	0	
Location Reference	145" Southeast of street light. 58" Southwest of street light.					

Picture 1



Picture 2



Picture 3

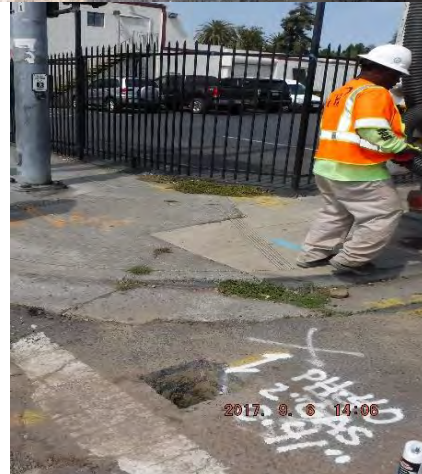

Date:	9/6/2017
Utility Data Prepared for:	ACPWA - Vincent SendayDiego
Project:	16-1127-3
Location:	Hayward



PH #	Street	Cut Size	Asph	Conc.	Soil	Utility	Material	Depth	Location Reference
20	E 14th St and 166th Ave	1' x 1'	5"		Hard dirt, rocks	3" Gas	Steel	18"	138" Southwest of stop sign. 123" Southeast of stop sign.
21	E 14th St and 166th Ave	1' x 1'	5"		Hard dirt, rocks	36" Water	Steel	62"	25' Northwest of end of double yellow lines. 30' Northeast of face of curb.
27	E 14th St and 167th Ave	1' x 1'	5"		Hard dirt, rocks	2" Gas	Steel	54"	156" Northwest of face of curb. 166" Northeast of crosswalk.
47	E 14th St and 171st Ave	1' x 1'	5"		Hard dirt, rocks	ATT Duct	Concrete	Top: 31" Bot: 47"	70" Southeast of water valve. 90" Southwest of water valve.
45	E 14th St and 171st Ave	1' x 2'	5"		Hard dirt, rocks	JT	Slurry	Top: 10" Bot: 39"	170" Southeast of light pole. 170" Southwest of 171st St sign.
46	E 14th St and 171st Ave	1' x 2'	5"		Hard dirt, rocks	Electric	Slurry	39"	170" Southeast of light pole. 170" Southwest of 171st St sign.
40	E 14th St and 170th Ave	1' x 1'	5"		Hard dirt, rocks	2" Gas	Steel	41"	145" Southeast of street light. 58" Southwest of street light.

Foreman Frank Gomez

Technician Michael Patton

Timesheet	Date	Hours	OT	Per Diem	Check	Check	Additional Equipment/Material used
Monday					Arrow Board <input type="checkbox"/> Check Box	Equip. Rental <input type="checkbox"/> Check	
Tuesday					Bag patch <input type="checkbox"/> Check Box	Generator <input type="checkbox"/> Check	
Wednesday	9/6/2017	8			Class II <input type="checkbox"/> Check Box	Pk nails & shiners <input checked="" type="checkbox"/> Check	
Thursday					Cement mixer <input type="checkbox"/> Check Box	Vibra-plate <input type="checkbox"/> Check	
Friday					Core drill <input type="checkbox"/> Check Box	Flat bed # <input type="checkbox"/> Check	
Saturday					Core machine <input type="checkbox"/> Check Box	Toyota # <input type="checkbox"/> Check	
Sunday					Cutback <input type="checkbox"/> Check Box	Vac rig # 4 <input checked="" type="checkbox"/> Check	

Subsurface Utility Report	
Client	ACPWA - Vincent SendayDiego
Project #	16-1127-3
City	San Leandro
Date	9/12/2017



Pothole # 50

Utility	Depth	Material	Soil Type	Location		
2" Gas	22"	Steel	Hard dirt, rocks, clay	E 14 St and 172nd Ave		
Cut Size	1' x 1'	Asphalt Thickness	0	Concrete Thickness	4"	
Location Reference	53" Northeast of edge of curb. 73" Northwest of storm drain grate.					

Picture 1

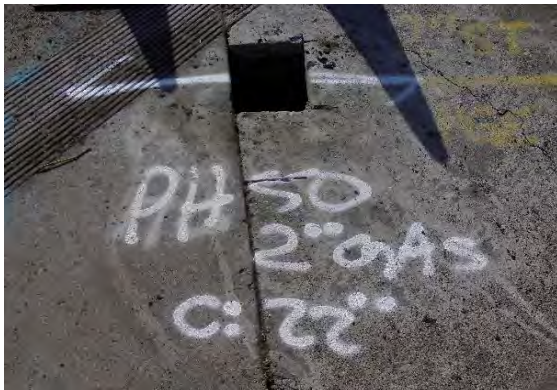

Picture 2



Picture 3



Picture 4



Subsurface Utility Report	
Client	ACPWA - Vincent SendayDiego
Project #	16-1127-3
City	San Leandro
Date	9/12/2017



Pothole # 49

Utility	Depth	Material	Soil Type	Location		
Electric	0.00		Hard dirt, rocks, clay	E 14th St and 172nd Ave		
Cut Size	1' x 1'	Asphalt Thickness	5"	Concrete Thickness	0	
Location Reference	Hit slurry at 18". Pothole is 19" Northwest of edge of curb. 6" Southwest of pedestrian crosswalk line.					

Picture 1



Picture 2



Picture 3



Picture 4



Subsurface Utility Report	
Client	ACPWA - Vincent SendayDiego
Project #	16-1127-3
City	San Leandro
Date	9/12/2017



Pothole # 44

Utility	Depth	Material	Soil Type	Location		
4" CATV	39"	PVC	Hard dirt, rocks, clay	E 14th St and 170th Ave		
Cut Size	1' x 1'	Asphalt Thickness	6"	Concrete Thickness	0	
Location Reference	57" Southwest of face of curb. 97" Southeast of pedestrian crosswalk line.					

Picture 1



Picture 2

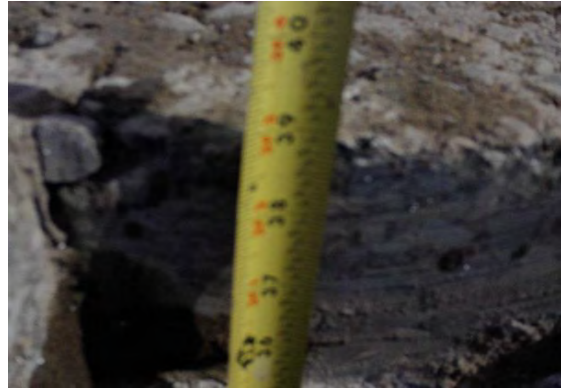

Picture 3



Picture 4



Subsurface Utility Report	
Client	ACPWA - Vincent SendayDiego
Project #	16-1127-3
City	San Leandro
Date	9/12/2017



Pothole # 43

Utility	Depth	Material	Soil Type	Location		
ATT, PGE HV	Top: 5" Bot: 48"	Unknown	Hard dirt, rocks, clay	E 14th St and 170th Ave		
Cut Size	1' x 1'	Asphalt Thickness	4"	Concrete Thickness	0	
Location Reference	39" Northwest of face of curb. 55" Northeast of telephone pole.					

Picture 1

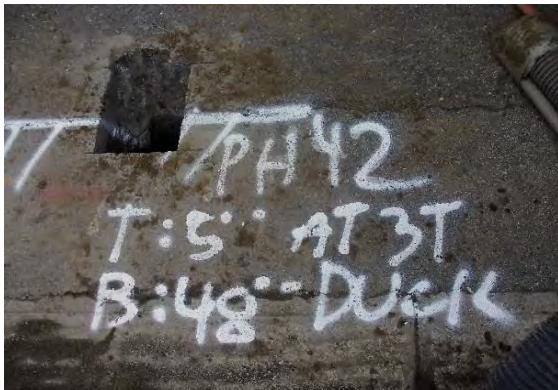

Picture 2



Picture 3



Picture 4



Subsurface Utility Report	
Client	ACPWA - Vincent SendayDiego
Project #	16-1127-3
City	San Leandro
Date	9/12/2017



Pothole # 41

Utility	Depth	Material	Soil Type	Location		
ATT Conduits	43"	Unknown	Hard dirt, rocks, clay	E 14th St and 170th Ave		
Cut Size	1' x 1'	Asphalt Thickness	4"	Concrete Thickness	0	
Location Reference	46" Southeast of face of curb. 49" Southwest of traffic light.					

Picture 1

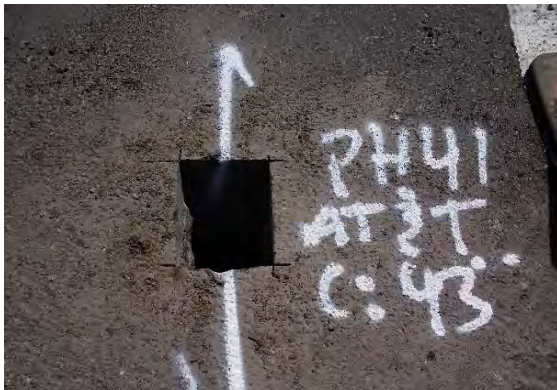

Picture 2



Picture 3

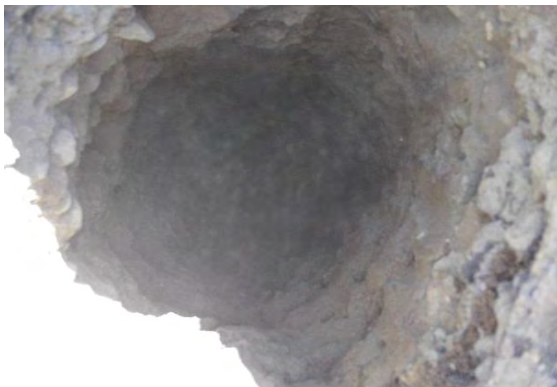

Picture 4



Subsurface Utility Report	
Client	ACPWA - Vincent SendayDiego
Project #	16-1127-3
City	San Leandro
Date	9/12/2017



Pothole # 31

Utility	Depth	Material	Soil Type	Location		
Water	30"	Steel	Hard dirt, rocks, clay	E 14th St and 168th Ave		
Cut Size	1' x 1'	Asphalt Thickness	4"	Concrete Thickness	0	
Location Reference	84" Southeast of face of curb. 43" Southwest of pedestrian crosswalk line.					

Picture 1

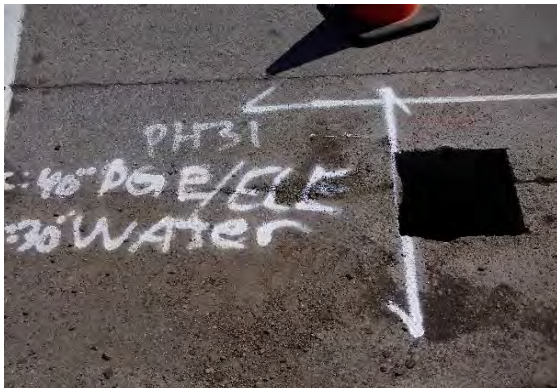

Picture 2



Picture 3



Picture 4



Subsurface Utility Report	
Client	ACPWA - Vincent SendayDiego
Project #	16-1127-3
City	San Leandro
Date	9/12/2017



Pothole # 31 (2nd utility)

Utility	Depth	Material	Soil Type	Location		
Electric	40"	PVC	Hard dirt, rocks, clay	E 14th St and 168th Ave		
Cut Size	1' (2nd util)	Asphalt Thickness	4"	Concrete Thickness	0	
Location Reference	84" Southeast of face of curb. 43" Southwest of pedestrian crosswalk line.					

Picture 1



Picture 2



Picture 3



Picture 4



Date:	9/12/2017
Utility Data Prepared for:	ACPWA - Vincent SendayDiego
Project:	16-1127-3
Location:	San Leandro



PH #	Street	Cut Size	Asph	Conc.	Soil	Utility	Material	Depth	Location Reference
50	E 14 St and 172nd Ave	1' x 1'		4"	Hard dirt, rocks, clay	2" Gas	Steel	22"	53" Northeast of edge of curb. 73" Northwest of storm drain grate.
49	E 14th St and 172nd Ave	1' x 1'	5"		Hard dirt, rocks, clay	Electric			Hit slurry at 18". Pothole is 19" Northwest of edge of curb. 6" Southwest of pedestrian crosswalk line.
44	E 14th St and 170th Ave	1' x 1'	6"		Hard dirt, rocks, clay	4" CATV	PVC	39"	57" Southwest of face of curb. 97" Southeast of pedestrian crosswalk line.
43	E 14th St and 170th Ave	1' x 1'	4"		Hard dirt, rocks, clay	ATT, PGE HV	Unknown	Top: 5" Bot: 48"	39" Northwest of face of curb. 55" Northeast of telephone pole.
41	E 14th St and 170th Ave	1' x 1'	4"		Hard dirt, rocks, clay	ATT Conduits	Unknown	43"	46" Southeast of face of curb. 49" Southwest of traffic light.
31	E 14th St and 168th Ave	1' x 1'	4"		Hard dirt, rocks, clay	Water	Steel	30"	84" Southeast of face of curb. 43" Southwest of pedestrian crosswalk line.
31 (2nd utility)	E 14th St and 168th Ave	1' x 1' (2nd utility)	4"		Hard dirt, rocks, clay	Electric	PVC	40"	84" Southeast of face of curb. 43" Southwest of pedestrian crosswalk line.

Foreman Hector Ruiz

Technician Salvador Sandoval

Timesheet	Date	Hours	OT	Per Diem	Check	Check	Additional Equipment/Material used
Monday					Arrow Board <input type="checkbox"/> Check Box	Equip. Rental <input type="checkbox"/> Check	
Tuesday	9/12/2017	8			Bag patch <input type="checkbox"/> Check Box	Generator <input type="checkbox"/> Check	
Wednesday					Class II <input type="checkbox"/> Check Box	Pk nails & shiners <input checked="" type="checkbox"/> Check	
Thursday					Cement mixer <input type="checkbox"/> Check Box	Vibra-plate <input type="checkbox"/> Check	
Friday					Core drill <input type="checkbox"/> Check Box	Flat bed # <input type="checkbox"/> Check	
Saturday					Core machine <input type="checkbox"/> Check Box	Toyota # <input type="checkbox"/> Check	
Sunday					Cutback <input type="checkbox"/> Check Box	Vac rig # 7 <input checked="" type="checkbox"/> Check	

Date:	9/12/2017
Utility Data Prepared for:	ACPWA - Vincent SendayDiego
Project:	16-1127-3
Location:	San Leandro



PH #	Street	Cut Size	Asph	Conc.	Soil	Utility	Material	Depth	Location Reference
									Paved potholes and completed 10, 6" T-cuts. Also, picked up Hot mix in SSF.

Foreman Frank Gomez
Technician Carlos Arroyo

Timesheet	Date	Hours	OT	Per Diem	Check	Check	Additional Equipment/Material used
Monday					Arrow Board <input type="checkbox"/> Check Box	Equip. Rental <input type="checkbox"/> Check	
Tuesday	9/12/2017	8			Bag patch <input type="checkbox"/> Check Box	Generator <input type="checkbox"/> Check	
Wednesday					Class II <input type="checkbox"/> Check Box	Pk nails & shiners <input type="checkbox"/> Check	
Thursday					Cement mixer <input type="checkbox"/> Check Box	Vibra-plate <input type="checkbox"/> Check	
Friday					Core drill <input type="checkbox"/> Check Box	Flat bed # 30 <input checked="" type="checkbox"/> Check	
Saturday					Core machine <input type="checkbox"/> Check Box	Toyota # <input type="checkbox"/> Check	
Sunday					Cutback <input type="checkbox"/> Check Box	Vac rig # 4 <input checked="" type="checkbox"/> Check	

Subsurface Utility Report	
Client	ACPWA - Vincent SendayDiego
Project #	16-1127-3
City	San Leandro
Date	9/13/2017



Pothole # 25

Utility	Depth	Material	Soil Type	Location		
ATT Duct	33"	Concrete	Hard clay, dirt, rocks	E 14th St and 167th Ave		
Cut Size	1' x 1'	Asphalt Thickness	5"	Concrete Thickness	0	
Location Reference	37" Northeast of face of curb. 19" Southeast of pedestrian crosswalk.					

Picture 1



Picture 2



Picture 3



Picture 4



Subsurface Utility Report	
Client	ACPWA - Vincent SendayDiego
Project #	16-1127-3
City	San Leandro
Date	9/13/2017



Pothole # 28

Utility	Depth	Material	Soil Type	Location		
2" Gas	Dry Hole	Unknown	Hard clay, dirt, rocks	E 14th St and 167th Ave		
Cut Size	1' x 1'	Asphalt Thickness	5"	Concrete Thickness	0	
Location Reference	129" Southwest of street light. 190" Northwest of street light.					

Picture 1



Picture 2



Picture 3



Subsurface Utility Report	
Client	ACPWA - Vincent SendayDiego
Project #	16-1127-3
City	San Leandro
Date	9/13/2017



Pothole # 26

Utility	Depth	Material	Soil Type	Location		
4" ATT	32"	Plastic	Hard clay, dirt, rocks	E 14th St and 167th Ave		
Cut Size	1' x 1'	Asphalt Thickness	5"	Concrete Thickness	0	
Location Reference	22" Southeast of face of curb. 34" Southwest of Electric pole.					

Picture 1



Picture 2



Picture 3



Picture 4



Date:	4/2/2018
Prepared For:	ACPWA - Julie Ackerman
Project #:	18-1015
Location:	Hayward



PH #	Street	Cut Size	Asph	Conc.	Soil	Utility	Utility Size	Material	Depth	Location Reference / Notes
99	171st Ave & East 14th St	1' x 1'	4"		Hard dirt, rocks, sand	Joint trench		Slurry	Top: 4" Bottom: 45"	64" SW of Face of Curb. 50" NW of Storm Drain.
98	171st Ave & East 14th St	1' x 1'	4"		Hard dirt, rocks, sand	Electrical		Slurry	Top: 4" Bottom: 45"	74" SW of Electric Post. 174" SE of Electric Post.
95	170th Ave & East 14th Street	1' x 1'	5"		Hard dirt, rocks, sand	Joint trench		Slurry	Top: 6" Bottom: 62"	72" SW Face of Curb, in-line with Street Light.
93	170th Ave & East 14th Street	1' x 1'	5"		Hard dirt, rocks, sand	Joint trench		Slurry	Top: 6" Bottom: 40"	170" Southwest of Fire Hydrant. 200" Northwest of Fire Hydrant.
92	170th Ave & East 14th Street	1' x 1'	5"		Hard dirt, rocks, sand	Water	6"	Yellow pipe	45"	174" Southwest of crosswalk. 96" SE of Pacific Bell Manhole.
										PH98: Utility marked inside trench.
Foreman	Frank Gomez			Add'l Crew/Flagger			Standby Rep			
Technician	Candido Gomez			Add'l Crew/Flagger			Client Rep			
Timesheet	Date	Start/End	Hours	OT	Night Stay	Check	Check	Additional Equipment/Material used:		
Monday	4/2/2018	/	8			Arrow Board <input type="checkbox"/>	Electronic Detector <input type="checkbox"/>			
Tuesday		/				Cold patch <input type="checkbox"/>	GPR <input type="checkbox"/>			
Wednesday		/				Class II <input checked="" type="checkbox"/>	Pk nails & shiners <input checked="" type="checkbox"/>			
Thursday		/				Hotmix Asph <input type="checkbox"/>	Vibra-plate <input type="checkbox"/>	Field Changes or Special Requests from Client Representative:		
Friday		/				CDF/slurry <input type="checkbox"/>	Flat bed <input type="checkbox"/>			
Saturday		/				Ready-mix conc <input type="checkbox"/>	Pick-up truck <input type="checkbox"/>			
Sunday		/				Cutback <input checked="" type="checkbox"/>	Vac rig #4 <input checked="" type="checkbox"/>	Client Representative Signature:		

Subsurface Utility Report	
Client	ACPWA - Julie Ackerman
Project #	18-1015
City	Hayward
Date	4/2/2018



Pothole # 99

Street: 171st Ave & East 14th St

Cut Size: 1' x 1'		Location: 64" SW of Face of Curb. 50" NW of Storm Drain.
Asphalt: 4" Concrete: Top: 4" Depth: Bottom: 45" Utility: Joint trench Size: 0 Material: Slurry Soil: Hard dirt, rocks, sand		Notes:

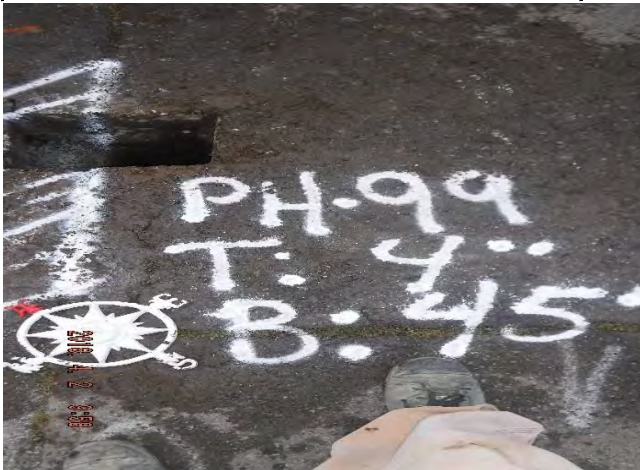

Subsurface Utility Report	
Client	ACPWA - Julie Ackerman
Project #	18-1015
City	Hayward
Date	4/2/2018



Pothole # 98

Street: 171st Ave & East 14th St

Cut Size: 1' x 1'		Location: 74" SW of Electric Post. 174" SE of Electric Post.
Asphalt: 4" Concrete:		Notes:
Depth: Top: 4" Bottom: 45"		
Utility: Electrical		
Size:		
Material: Slurry Soil: Hard dirt, rocks, sand		



Subsurface Utility Report	
Client	ACPWA - Julie Ackerman
Project #	18-1015
City	Hayward
Date	4/2/2018



Pothole # 95

Street: 170th Ave & East 14th Street

Cut Size: 1' x 1'		Location: 72" SW Face of Curb, in-line with Street Light.
Asphalt: 5" Concrete: Top: 6" Depth: Bottom: 62" Utility: Joint trench Size: Material: Slurry Soil: Hard dirt, rocks, sand		Notes:



Subsurface Utility Report	
Client	ACPWA - Julie Ackerman
Project #	18-1015
City	Hayward
Date	4/2/2018



Pothole # 93

Street: 170th Ave & East 14th Street

Cut Size: 1' x 1'		Location: 170" Southwest of Fire Hydrant. 200" Northwest of Fire Hydrant.
Asphalt: 5" Concrete:		Notes:
Depth: Top: 6" Bottom: 40"		
Utility: Joint trench Size:		
Material: Slurry Soil: Hard dirt, rocks, sand		

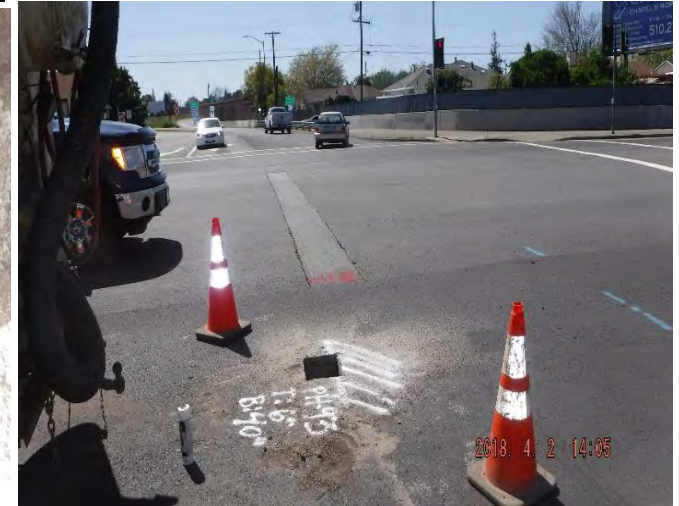

Subsurface Utility Report	
Client	ACPWA - Julie Ackerman
Project #	18-1015
City	Hayward
Date	4/2/2018



Pothole # 92

Street: 170th Ave & East 14th Street

Cut Size: 1' x 1'		Location: 174" Southwest of crosswalk. 96" SE of Pacific Bell Manhole.
Asphalt: 5" Concrete: Depth: 45" Utility: Water Size: 6" Material: Yellow pipe Soil: Hard dirt, rocks, sand		Notes:



Date:	4/3/2018
Prepared For:	ACPWA - Julie Ackerman
Project #:	18-1015
Location:	Hayward



PH #	Street	Cut Size	Asph	Conc.	Soil	Utility	Utility Size	Material	Depth	Location Reference / Notes
91	170th Ave & East 14th St	1' x 1'	5"		Hard dirt, rocks, sand	Water	6"	Yellow pipe	42"	128" Northeast of water valve, in-line with valve.
89	170th Ave & East 14th St	1' x 1'	5"		Hard dirt, rocks, sand	Water	6"	Black pipe	51"	20" Northwest of water valve, in-line with valve.
88	170th Ave & East 14th St	1' x 1'	5"		Hard dirt, rocks, sand	ATT/JT	4"	PVC	41"	60" SW of crosswalk. 43" SE of crosswalk.
87	16910 East 14th St	1' x 1'	5"		Hard dirt, rocks, sand	Electrical / JT		Unknown	Top: 7" Bottom: 41"	192" SW of face of curb. In front of Bus Stop.
84	168th Ave & East 14th St	1' x 1'	5"		Hard dirt, rocks, sand	Joint Trench	3- 2"	PVC	37"	23" SE of face of curb. 124" SW of electrical pole.
Foreman	Frank Gomez			Add'l Crew/Flagger			Standby Rep			
Technician	Candido Gomez			Add'l Crew/Flagger			Client Rep			
Timesheet	Date	Start/End	Hours	OT	Night Stay	Check	Check	Additional Equipment/Material used:		
Monday		/				Arrow Board <input type="checkbox"/>	Electronic Detector <input type="checkbox"/>			
Tuesday	4/3/2018	7AM/3:30P M	8			Cold patch <input type="checkbox"/>	GPR <input type="checkbox"/>			
Wednesday		/				Class II <input type="checkbox"/>	Pk nails & shiners <input checked="" type="checkbox"/>			
Thursday		/				Hotmix Asph <input type="checkbox"/>	Vibra-plate <input type="checkbox"/>	Field Changes or Special Requests from Client Representative:		
Friday		/				CDF/slurry <input type="checkbox"/>	Flat bed <input type="checkbox"/>			
Saturday		/				Ready-mix conc <input type="checkbox"/>	Pick-up truck <input type="checkbox"/>			
Sunday		/				Cutback <input checked="" type="checkbox"/>	Vac rig #4 <input checked="" type="checkbox"/>	Client Representative Signature:		

Subsurface Utility Report	
Client	ACPWA - Julie Ackerman
Project #	18-1015
City	Hayward
Date	4/3/2018



Pothole # 91

Street: 170th Ave & East 14th St

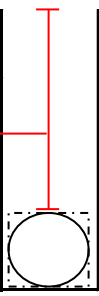
<p>Cut Size: 1' x 1'</p> <p>Asphalt: 5"</p> <p>Concrete:</p> <p>Depth: 42"</p> <p>Utility: Water</p> <p>Size: 6"</p> <p>Material: Yellow pipe</p> <p>Soil: Hard dirt, rocks, sand</p> 		<p>Location: 128" Northeast of water valve, in-line with valve.</p> <p>Notes:</p>
---------------------------------------------------------------------------------------------------------------------------------------------------------------------------------------------------------------------------------------------------------------------------------------------------------------------------------	--	-----------------------------------------------------------------------------------------------------



Subsurface Utility Report	
Client	ACPWA - Julie Ackerman
Project #	18-1015
City	Hayward
Date	4/3/2018



Pothole # 89

Street: 170th Ave & East 14th St

Cut Size: 1' x 1'		Location: 20" Northwest of water valve, in-line with valve.
Asphalt: 5" Concrete: Depth: 51" Utility: Water Size: 6" Material: Black pipe Soil: Hard dirt, rocks, sand		Notes:



Subsurface Utility Report	
Client	ACPWA - Julie Ackerman
Project #	18-1015
City	Hayward
Date	4/3/2018



Pothole # 88

Street: 170th Ave & East 14th St

Cut Size: 1' x 1'		Location: 60" SW of crosswalk. 43" SE of crosswalk.
Asphalt: 5" Concrete: Depth: 41" Utility: ATT/JT Size: 4" Material: PVC Soil: Hard dirt, rocks, sand		Notes:



Subsurface Utility Report	
Client	ACPWA - Julie Ackerman
Project #	18-1015
City	Hayward
Date	4/3/2018



Pothole # 87

Street: 16910 East 14th St

<p>Cut Size: 1' x 1'</p> <p>Asphalt: 5"</p> <p>Concrete:</p> <p>Depth: 7" Bottom: 41"</p> <p>Utility: Electrical / JT</p> <p>Size:</p> <p>Material: Unknown</p> <p>Soil: Hard dirt, rocks, sand</p> 		<p>Location: 192" SW of face of curb. In front of Bus Stop.</p> <p>Notes:</p>
---------------------------------------------------------------------------------------------------------------------------------------------------------------------------------------------------------------------------------------------------------------------------------------------------------------------------------------------------------------------------------------------------------------------------------------------------------------------------------------------------------	--	-------------------------------------------------------------------------------------------------

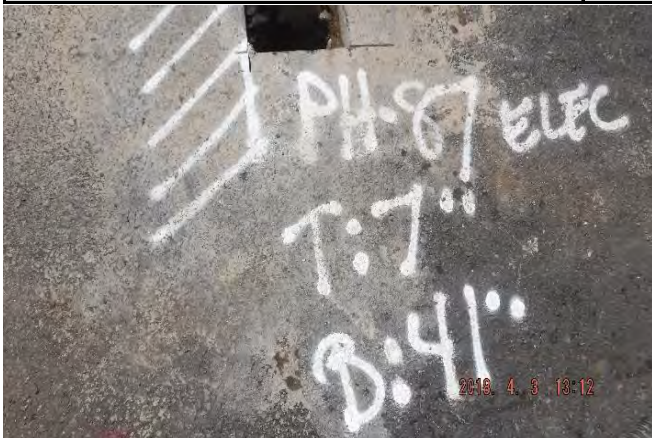

Subsurface Utility Report	
Client	ACPWA - Julie Ackerman
Project #	18-1015
City	Hayward
Date	4/3/2018



Pothole # 84

Street: 168th Ave & East 14th St

Cut Size: 1' x 1'		Location: 23" SE of face of curb. 124" SW of electrical pole.
Asphalt: 5" Concrete: Depth: 37" Utility: Joint Trench Size: 3-2" Material: PVC Soil: Hard dirt, rocks, sand		Notes:



Date:	4/4/2018
Prepared For:	ACPWA - Julie Ackerman
Project #:	18-1015
Location:	Hayward



PH #	Street	Cut Size	Asph	Conc.	Soil	Utility	Utility Size	Material	Depth	Location Reference / Notes
62	16520 East 14th Street	1' x 1'	10"	2"	Hard rocks, mud	Gas	.5"	Plastic	33"	190" SW of edge of road. 60" SE of power pole.
63	16548 East 14th Street	1' x 1'	10"	2"	Hard rocks, mud	Gas	.75"	Plastic	25"	162" SW of edge of road. 31' NW of power pole.
56	East 14th Street & 165th Street	1' x 1'	10"		Hard rocks, mud	Gas	2"	Steel	32"	36" SW of crosswalk. 99" SE of traffic light.
57	East 14th Street & 165th Street	1' x 1'	10"		Hard rocks, mud	AT&T / JT	3"	PVC	28"	40" West of white fog line. 99" E of traffic light.
58	East 14th Street & 165th Street	1' x 1'	9"		Hard rocks, mud	Water	8"	Asbestos Cement	40"	90" NW of edge of curb. 12" SW of crosswalk.
54	just NE of 165th - SW side of East 14th Street	1' x 1'	2"	2"	Hard rocks, mud	Water	8"	Asbestos Cement		Dryhole, cleared 6'. Pothole is 152" NE of curb. 68" NW of PG&E box.
Foreman	Hector Ruiz			Add'l Crew/Flagger			Standby Rep			
Technician	Salvador Sandoval			Add'l Crew/Flagger			Client Rep			
Timesheet	Date	Start/End	Hours	OT	Night Stay	Check		Check		Additional Equipment/Material used:
Monday		/				Arrow Board	<input checked="" type="checkbox"/>	Electronic Detector	<input type="checkbox"/>	
Tuesday		/				Cold patch	<input checked="" type="checkbox"/>	GPR	<input type="checkbox"/>	
Wednesday	4/4/2018	7AM/3PM	8			Class II	<input type="checkbox"/>	Pk nails & shiners	<input checked="" type="checkbox"/>	
Thursday		/				Hotmix Asph	<input type="checkbox"/>	Vibra-plate	<input type="checkbox"/>	Field Changes or Special Requests from Client Representative:
Friday		/				CDF/slurry	<input type="checkbox"/>	Flat bed	<input type="checkbox"/>	
Saturday		/				Ready-mix conc	<input type="checkbox"/>	Pick-up truck	<input type="checkbox"/>	
Sunday		/				Cutback	<input type="checkbox"/>	Vac rig #	<input type="checkbox"/>	Client Representative Signature:

Subsurface Utility Report	
Client	ACPWA - Julie Ackerman
Project #	18-1015
City	Hayward
Date	4/4/2018



Pothole # 62

Street: 16520 East 14th Street

Cut Size: 1' x 1'		Location: 190" SW of edge of road. 60" SE of power pole.
Asphalt: 10" Concrete: 2" Depth: 33" Utility: Gas Size: .5" Material: Plastic Soil: Hard rocks, mud		Notes:



Subsurface Utility Report	
Client	ACPWA - Julie Ackerman
Project #	18-1015
City	Hayward
Date	4/4/2018



Pothole # 63

Street: 16548 East 14th Street

Cut Size: 1' x 1'		Location: 162" SW of edge of road. 31' NW of power pole.
Asphalt: 10" Concrete: 2" Depth: 25" Utility: Gas Size: .75" Material: Plastic Soil: Hard rocks, mud		Notes:



Subsurface Utility Report	
Client	ACPWA - Julie Ackerman
Project #	18-1015
City	Hayward
Date	4/4/2018



Pothole # 56

Street: East 14th Street & 165th Street

Cut Size: 1' x 1'		Location: 36" SW of crosswalk. 99" SE of traffic light.
Asphalt: 10" Concrete: Depth: 32" Utility: Gas Size: 2" Material: Steel Soil: Hard rocks, mud		Notes:



Picture 3



Subsurface Utility Report	
Client	ACPWA - Julie Ackerman
Project #	18-1015
City	Hayward
Date	4/4/2018



Pothole # 57

Street: East 14th Street & 165th Street

Cut Size: 1' x 1'		Location: 40" West of white fog line. 99" E of traffic light.
Asphalt: 10" Concrete: Depth: 28" Utility: AT&T / JT Size: 3" Material: PVC Soil: Hard rocks, mud		Notes:



Subsurface Utility Report	
Client	ACPWA - Julie Ackerman
Project #	18-1015
City	Hayward
Date	4/4/2018



Pothole # 58

Street: East 14th Street & 165th Street

Cut Size: 1' x 1'		Location: 90" NW of edge of curb. 12" SW of crosswalk.
Asphalt: 9" Concrete: Depth: 40" Utility: Water Size: 8" Material: bestos Cement Soil: Hard rocks, mud		Notes:



Subsurface Utility Report	
Client	ACPWA - Julie Ackerman
Project #	18-1015
City	Hayward
Date	4/4/2018



Pothole # 54

Street: just NE of 165th - SW side of East 14th Street

Cut Size: 1' x 1'		Location: Dryhole, cleared 6'. Pothole is 152" NE of curb. 68" NW of PG&E box.
Asphalt: 2" Concrete: 2" Depth: Utility: Water Size: 8" Material: bestos Cement Soil: Hard rocks, mud		Notes:

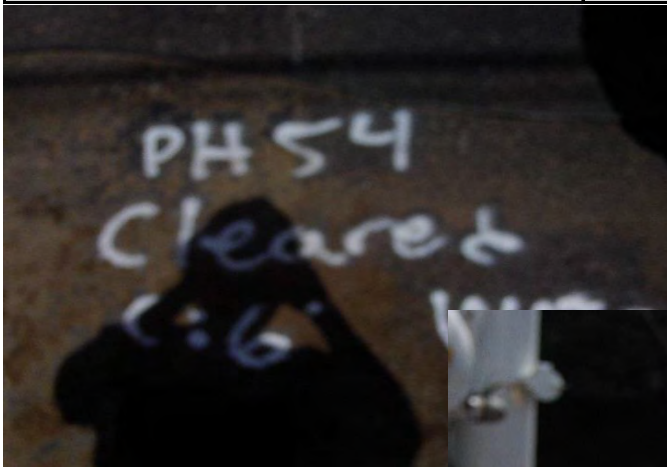

Picture 3

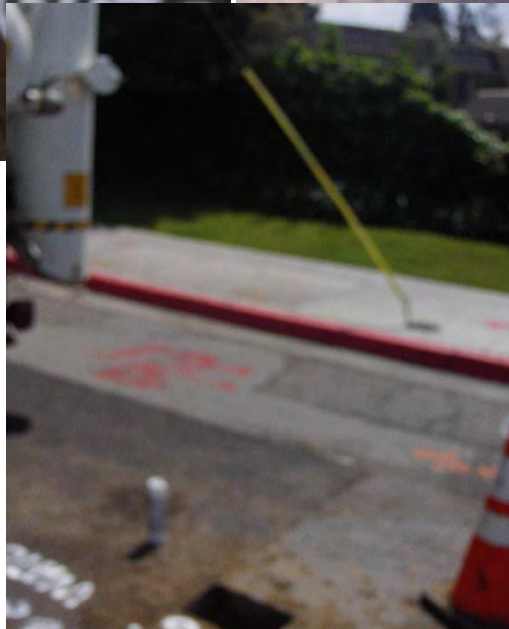

Date:	4/4/2018
Prepared For:	ACPWA - Julie Ackerman
Project #:	18-1015
Location:	Hayward



PH #	Street	Cut Size	Asph	Conc.	Soil	Utility	Utility Size	Material	Depth	Location Reference / Notes
83	168th Ave & East 14th Street	1' x 1'	5"		Hard dirt, rocks, sand	Gas	2"	Steel	29"	285" SW of gas valve, in-line with valve.
82	168th Ave & East 14th Street	1' x 1'	5"		Hard dirt, rocks, sand	Fiber Optic		Unknown	Dry hole	214" SW of fiber optics manhole, in-line with manhole.
80	168th Ave & East 14th Street	1' x 1'	5"		Hard dirt, rocks, sand	Electrical	2"	PVC	40"	214" SW of crosswalk. 264" NW of manhole.
74	just SE of 16754 East 14th Street	1' x 1'	4"		Hard dirt, rocks, sand	Joint trench		Concrete	Top: 4" Bottom: 9"	43" Southeast of electrical box. 64" Northeast of electrical box. Marked #79 on picture.
73	just SE of 16754 East 14th Street	1' x 1'	4"		Hard dirt, rocks, sand	Joint trench		Slurry	Hit Slurry	Hit slurry at 29". 169" Southeast of face of curb. 284" Northeast of electrical box.
72	16754 East 14th Street	1' x 1'	4"	8"	Hard dirt, rocks, sand	Gas	.75"	Steel	39"	132" SW of face of curb. 134" SE of water valve.
78	167th Ave & East 14th Street	1' x 1'	4"		Hard dirt, rocks, sand	Joint trench		Slurry	Top: 7" Bottom 42"	64" Northeast of AT&T box, in line with box.
75	167th Ave & East 14th Street	1' x 1'	4"		Hard dirt, rocks, sand	AT&T		Steel Case	48"	140" Southeast of sanitary sewer manhole, in-line with manhole.
										PH73: Hit slurry at 5', tried to find edge for Top and Bottom measurements but couldn't get to edge.
Foreman	Frank Gomez			Add'l Crew/Flagger			Standby Rep			
Technician	Candido Gomez			Add'l Crew/Flagger			Client Rep			
Timesheet	Date	Start/End	Hours	OT	Night Stay	Check	Check	Additional Equipment/Material used:		
Monday		/				Arrow Board <input type="checkbox"/>	Electronic Detector <input type="checkbox"/>			
Tuesday		/				Cold patch <input type="checkbox"/>	GPR <input type="checkbox"/>			
Wednesday	4/4/2018	7AM/3:30P M	8			Class II <input type="checkbox"/>	Pk nails & shiners <input checked="" type="checkbox"/>			
Thursday		/				Hotmix Asphlt <input type="checkbox"/>	Vibra-plate <input type="checkbox"/>	Field Changes or Special Requests from Client Representative:		
Friday		/				CDF/slurry <input type="checkbox"/>	Flat bed <input type="checkbox"/>			
Saturday		/				Ready-mix conc <input type="checkbox"/>	Pick-up truck <input type="checkbox"/>			
Sunday		/				Cutback <input checked="" type="checkbox"/>	Vac rig #4 <input checked="" type="checkbox"/>	Client Representative Signature:		

Subsurface Utility Report	
Client	ACPWA - Julie Ackerman
Project #	18-1015
City	Hayward
Date	4/4/2018



Pothole # 83

Street: 168th Ave & East 14th Street

Cut Size: 1' x 1'		Location: 285" SW of gas valve, in-line with valve.
Asphalt: 5" Concrete: Depth: 29" Utility: Gas Size: 2" Material: Steel Soil: Hard dirt, rocks, sand		Notes:

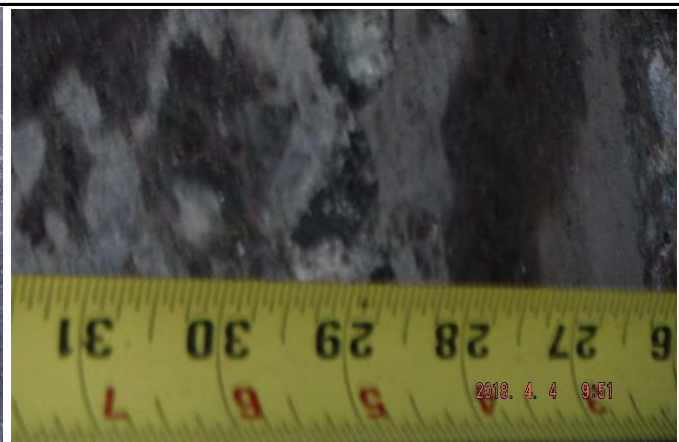
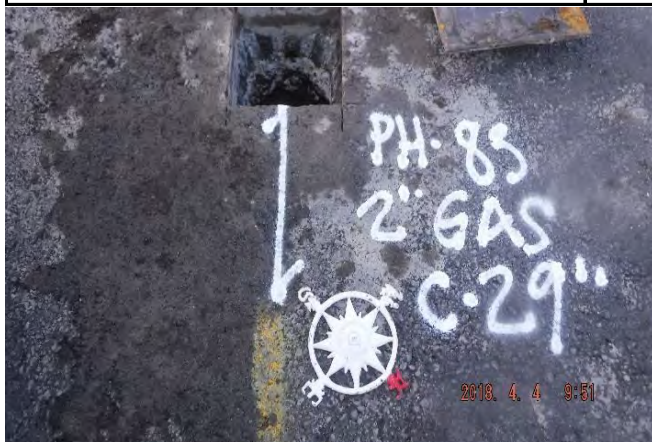

Subsurface Utility Report	
Client	ACPWA - Julie Ackerman
Project #	18-1015
City	Hayward
Date	4/4/2018



Pothole # 82

Street: 168th Ave & East 14th Street

Cut Size: 1' x 1'		Location: 214" SW of fiber optics manhole, in-line with manhole.
Asphalt: 5" Concrete: Depth: Dry hole Utility: Fiber Optic Size: Material: Unknown Soil: Hard dirt, rocks, sand		Notes:

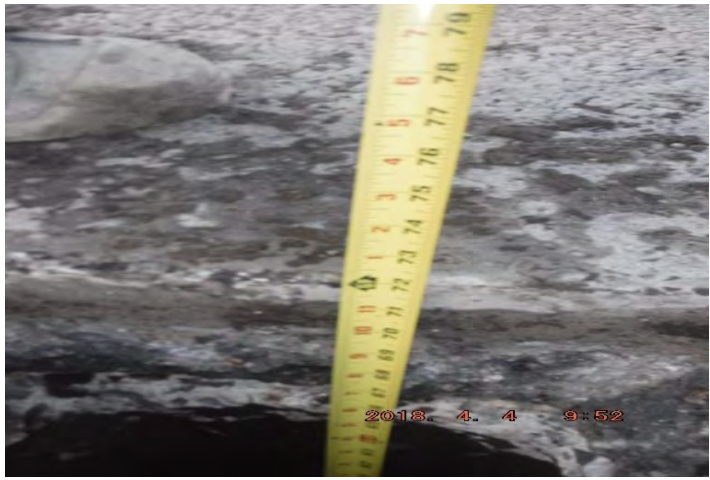

Subsurface Utility Report	
Client	ACPWA - Julie Ackerman
Project #	18-1015
City	Hayward
Date	4/4/2018



Pothole # 80

Street: 168th Ave & East 14th Street

Cut Size: 1' x 1'		Location: 214" SW of crosswalk. 264" NW of manhole.
Asphalt: 5" Concrete: Depth: 40" Utility: Electrical Size: 2" Material: PVC Soil: Hard dirt, rocks, sand		Notes:



Subsurface Utility Report	
Client	ACPWA - Julie Ackerman
Project #	18-1015
City	Hayward
Date	4/4/2018



Pothole # 74

Street: just SE of 16754 East 14th Street

Cut Size: 1' x 1'		Location: 43" Southeast of electrical box. 64" Northeast of electrical box. Marked #79 on picture.
Asphalt: 4" Concrete:		Notes:
Depth: Bottom: 9" Utility: Joint trench Size:		
Material: Concrete Soil: Hard dirt, rocks, sand		

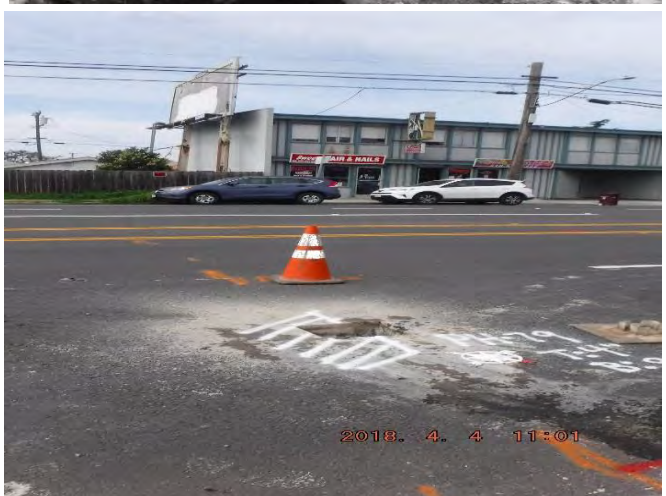
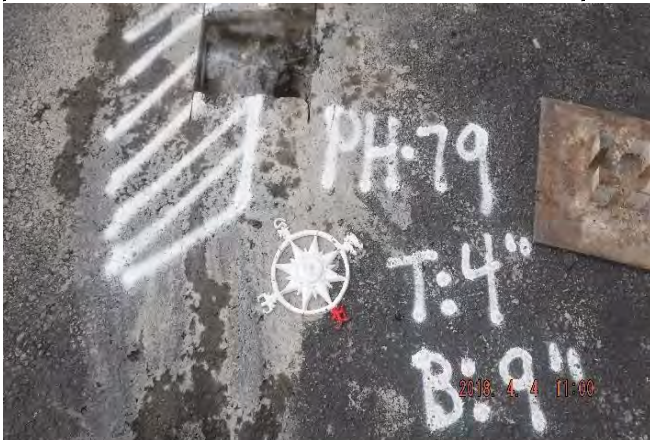

Subsurface Utility Report	
Client	ACPWA - Julie Ackerman
Project #	18-1015
City	Hayward
Date	4/4/2018



Pothole # 73

Street: just SE of 16754 East 14th Street

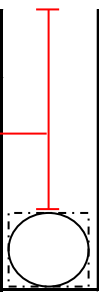
<p>Cut Size: 1' x 1'</p> <p>Asphalt: 4"</p> <p>Concrete:</p> <p>Depth: Hit Slurry</p> <p>Utility: Joint trench</p> <p>Size:</p> <p>Material: Slurry</p> <p>Soil: Hard dirt, rocks, sand</p> 		<p>Location: Hit slurry at 29".169" Southeast of face of curb. 284" Northeast of electrical box.</p> <p>Notes:</p>
---------------------------------------------------------------------------------------------------------------------------------------------------------------------------------------------------------------------------------------------------------------------------------------------------------------------------------------	--	--------------------------------------------------------------------------------------------------------------------------------------



Subsurface Utility Report	
Client	ACPWA - Julie Ackerman
Project #	18-1015
City	Hayward
Date	4/4/2018



Pothole # 72

Street: 16754 East 14th Street

Cut Size: 1' x 1'		Location: 132" SW of face of curb. 134" SE of water valve.
Asphalt: 4" Concrete: 8" Depth: 39" Utility: Gas Size: .75" Material: Steel Soil: Hard dirt, rocks, sand		Notes:



Subsurface Utility Report	
Client	ACPWA - Julie Ackerman
Project #	18-1015
City	Hayward
Date	4/4/2018



Pothole # 78

Street: 167th Ave & East 14th Street

Cut Size: 1' x 1'		Location: 64" Northeast of AT&T box, in line with box.
Asphalt: 4" Concrete: Top: 7" Depth: Bottom 42" Utility: Joint trench Size: Material: Slurry Soil: Hard dirt, rocks, sand		Notes:



Subsurface Utility Report	
Client	ACPWA - Julie Ackerman
Project #	18-1015
City	Hayward
Date	4/4/2018



Pothole # 75

Street: 167th Ave & East 14th Street

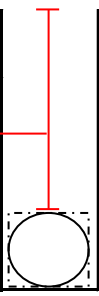
<p>Cut Size: 1' x 1'</p> <p>Asphalt: 4"</p> <p>Concrete:</p> <p>Depth: 48"</p> <p>Utility: AT&T</p> <p>Size:</p> <p>Material: Steel Case</p> <p>Soil: Hard dirt, rocks, sand</p> 		<p>Location: 140" Southeast of sanitary sewer manhole, in-line with manhole.</p> <p>Notes:</p>
--------------------------------------------------------------------------------------------------------------------------------------------------------------------------------------------------------------------------------------------------------------------------------------------------------------------------------	--	------------------------------------------------------------------------------------------------------------------



Date:	4/5/2018
Prepared For:	ACPWA - Julie Ackerman
Project #:	18-1015
Location:	Hayward



PH #	Street	Cut Size	Asph	Conc.	Soil	Utility	Utility Size	Material	Depth	Location Reference / Notes
76	167th Ave & East 14th Street	1' x 1'	4"		Hard dirt, rocks, sand	Water	8"	Steel	27"	38" NE of crosswalk. 24" SW of crosswalk. Next to MH in the center of crosswalk.
71	167th Ave & East 14th Street	1' x 1'	5"	14"	Hard dirt, rocks, sand	Gas	2"	Concrete Cap	dry hole	Hit concrete cap at 19" (See Pic). ED location 124" SW of crosswalk. 130" NW of crosswalk.
70	167th Ave & East 14th Street	1' x 1'	5"	9"	Hard dirt, rocks, sand	Joint trench			Top: 15" Bottom: 47"	72" SE of crosswalk. 164" SW of crosswalk.
66	166th Ave & East 14th Street	1' x 1'	5"		Hard dirt, rocks, sand	Joint trench			Top: 8" Bottom: 24"	269" Southeast of fiber optic manhole. 149" SW of fiber optics manhole.
65	166th Ave & East 14th Street	1' x 1'	5"		Hard dirt, rocks, sand	Gas	2"	Steel	29"	269" Southeast of fiber optics manhole. 106" SW of fiber optics manhole.
86	168th Ave & East 14th Street	1' x 1'	5"		Hard dirt, rocks, sand	Water	4"	Steel	36"	157" NW of face of curb. 251" NE of crosswalk.

PH#71 - Electronic Detection of Gas Line.



Foreman	Frank Gomez	by Rep
Technician	Candido Gomez	Rep

Timesheet	Date	Start/End	Hours	OT	Night Stay	Check	Check	Additional Equipment/Material used:
Monday		/				Arrow Board <input checked="" type="checkbox"/>	Electronic Detector <input type="checkbox"/>	
Tuesday		/				Cold patch <input type="checkbox"/>	GPR <input type="checkbox"/>	
Wednesday		/				Class II <input type="checkbox"/>	Pk nails & shiners <input checked="" type="checkbox"/>	
Thursday	4/5/2018	/	8			Hotmix Asph <input type="checkbox"/>	Vibra-plate <input type="checkbox"/>	Field Changes or Special Requests from Client Representative:
Friday		/				CDF/slurry <input type="checkbox"/>	Flat bed <input type="checkbox"/>	
Saturday		/				Ready-mix conc <input type="checkbox"/>	Pick-up truck <input type="checkbox"/>	
Sunday		/				Cutback <input checked="" type="checkbox"/>	Vac rig #4 <input checked="" type="checkbox"/>	Client Representative Signature:

Subsurface Utility Report	
Client	ACPWA - Julie Ackerman
Project #	18-1015
City	Hayward
Date	4/5/2018



Pothole # 76

Street: 167th Ave & East 14th Street

Cut Size: 1' x 1'		Location: 38" NE of crosswalk. 24" SW of crosswalk. Next to MH in the center of crosswalk.
Asphalt: 4" Concrete: Depth: 27" Utility: Water Size: 8" Material: Steel Soil: Hard dirt, rocks, sand		Notes:



Picture 2



Subsurface Utility Report	
Client	ACPWA - Julie Ackerman
Project #	18-1015
City	Hayward
Date	4/5/2018



Pothole # 71

Street: 167th Ave & East 14th Street

Cut Size: 1' x 1'		Location: Hit concrete cap at 19" (See Pic). ED location 124" SW of crosswalk. 130" NW of crosswalk.
Asphalt: 5" Concrete: 14" Depth: dry hole Utility: Gas Size: 2" Material: Concrete Cap Soil: Hard dirt, rocks, sand		Notes:



Subsurface Utility Report	
Client	ACPWA - Julie Ackerman
Project #	18-1015
City	Hayward
Date	4/5/2018



Pothole # 70

Street: 167th Ave & East 14th Street

Cut Size: 1' x 1'		Location: 72" SE of crosswalk. 164" SW of crosswalk.
Asphalt: 5" Concrete: 9" Top: 15" Depth: Bottom: 47" Utility: Joint trench Size: Material: Soil: Hard dirt, rocks, sand		Notes:



Subsurface Utility Report	
Client	ACPWA - Julie Ackerman
Project #	18-1015
City	Hayward
Date	4/5/2018



Pothole # 66

Street: 166th Ave & East 14th Street

Cut Size: 1' x 1'		Location: 269" Southeast of fiber optic manhole. 149" SW of fiber optics manhole.
Asphalt: 5" Concrete: Top: 8" Depth: Bottom: 24" Utility: Joint trench Size: Material: Soil: Hard dirt, rocks, sand		Notes:



Subsurface Utility Report	
Client	ACPWA - Julie Ackerman
Project #	18-1015
City	Hayward
Date	4/5/2018



Pothole # 65

Street: 166th Ave & East 14th Street

Cut Size: 1' x 1'		Location: 269" Southeast of fiber optics manhole. 106" SW of fiber optics manhole.
Asphalt: 5" Concrete: Depth: 29" Utility: Gas Size: 2" Material: Steel Soil: Hard dirt, rocks, sand		Notes:

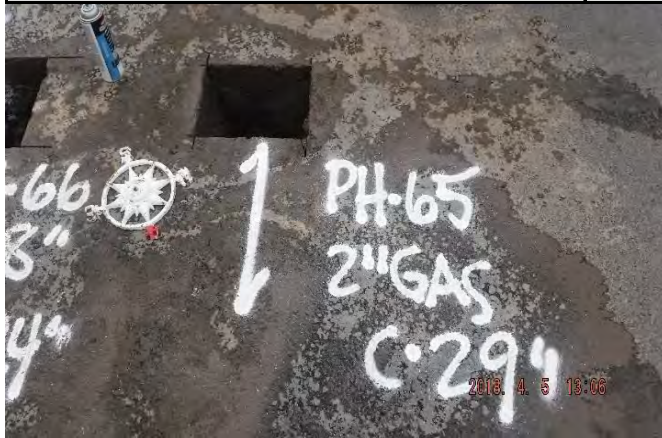

Subsurface Utility Report	
Client	ACPWA - Julie Ackerman
Project #	18-1015
City	Hayward
Date	4/5/2018



Pothole # 86

Street: 168th Ave & East 14th Street

Cut Size: 1' x 1'		Location: 157" NW of face of curb. 251" NE of crosswalk.
Asphalt: 5" Concrete: Depth: 36" Utility: Water Size: 4" Material: Steel Soil: Hard dirt, rocks, sand		Notes:

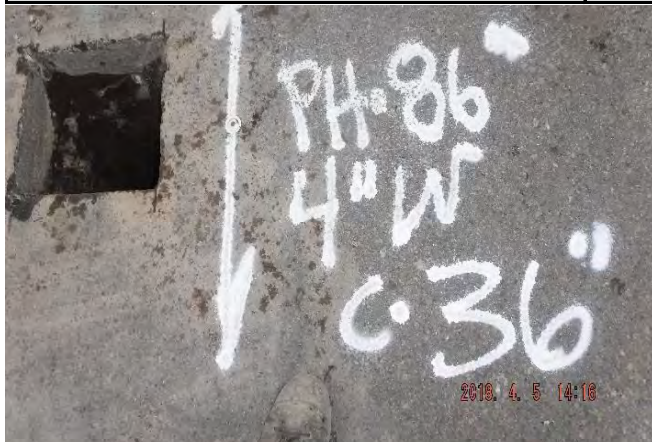

Date:	4/9/2018
Prepared For:	ACPWA - Julie Ackerman
Project #:	18-1015
Location:	Hayward



PH #	Street	Cut Size	Asph	Conc.	Soil	Utility	Utility Size	Material	Depth	Location Reference / Notes
68	16611 East 14th Street	1' x 1'	5"		Hard dirt, slurry	AT&T	4"	PVC	44"	65" Northeast of face of curb. 64" SE of electrical pole.
79	167th Ave. & East 14th Street	1' x 1'	5"		Hard dirt, slurry	Water	8"	Steel	38"	216" NE of Water valve, in-line with valve.
54	165th Ave. & East 14th Street	1' x 1'	5"		Hard dirt, slurry	Water	8"	Steel	40"	150" Northeast of face of curb. 122" SE of EBMUD valve.
										Set up traffic control for slurry truck, completed slurry.
Foreman	Frank Gomez			Add'l Crew/Flagger			Standby Rep			
Technician	Candido Gomez			Add'l Crew/Flagger			Client Rep			
Timesheet	Date	Start/End	Hours	OT	Night Stay	Check	Check	Additional Equipment/Material used:		
Monday	4/9/2018	/	8			Arrow Board <input checked="" type="checkbox"/>	Electronic Detector <input type="checkbox"/>			
Tuesday		/				Cold patch <input type="checkbox"/>	GPR <input type="checkbox"/>			
Wednesday		/				Class II <input type="checkbox"/>	Pk nails & shiners <input type="checkbox"/>			
Thursday		/				Hotmix Asphlt <input type="checkbox"/>	Vibra-plate <input type="checkbox"/>	Field Changes or Special Requests from Client Representative:		
Friday		/				CDF/slurry <input checked="" type="checkbox"/>	Flat bed <input type="checkbox"/>			
Saturday		/				Ready-mix conc <input type="checkbox"/>	Pick-up truck <input type="checkbox"/>			
Sunday		/				Cutback <input type="checkbox"/>	Vac rig #4 <input checked="" type="checkbox"/>	Client Representative Signature:		

Subsurface Utility Report	
Client	ACPWA - Julie Ackerman
Project #	18-1015
City	Hayward
Date	4/9/2018



Pothole # 68

Street: 16611 East 14th Street

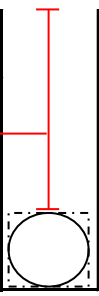
<p>Cut Size: 1' x 1'</p> <p> Asphalt: 5" Concrete: Depth: 44" Utility: AT&T Size: 4" Material: PVC Soil: Hard dirt, slurry </p> 		<p>Location: 65" Northeast of face of curb. 64" SE of electrical pole.</p> <p>Notes:</p>
-------------------------------------------------------------------------------------------------------------------------------------------------------------------------------------------------------------------------------------------------------------------------------------------------------------	--	------------------------------------------------------------------------------------------------------------



Subsurface Utility Report	
Client	ACPWA - Julie Ackerman
Project #	18-1015
City	Hayward
Date	4/9/2018



Pothole # 79

Street: 167th Ave. & East 14th Street

Cut Size: 1' x 1'		Location: 216" NE of Water valve, in-line with valve.
Asphalt: 5" Concrete: Depth: 38" Utility: Water Size: 8" Material: Steel Soil: Hard dirt, slurry		Notes:



Subsurface Utility Report	
Client	ACPWA - Julie Ackerman
Project #	18-1015
City	Hayward
Date	4/9/2018



Pothole # 54

Street: 165th Ave. & East 14th Street

Cut Size: 1' x 1'		Location: 150" Northeast of face of curb. 122" SE of EBMUD valve.
Asphalt: 5" Concrete: Depth: 40" Utility: Water Size: 8" Material: Steel Soil: Hard dirt, slurry		Notes:



Date:	4/10/2018
Prepared For:	ACPWA - Julie Ackerman
Project #:	18-1015
Location:	Hayward



PH #	Street	Cut Size	Asph	Conc.	Soil	Utility	Utility Size	Material	Depth	Location Reference / Notes
										Completed 10 - 6" T-cuts.
										Picked up hot-mix in Redwood City.
Foreman	Frank Gomez			Add'l Crew/Flagger					Standby Rep	
Technician	Candido Gomez			Add'l Crew/Flagger					Client Rep	
Timesheet	Date	Start/End	Hours	OT	Night Stay	Check	Check	Additional Equipment/Material used:		
Monday		/				Arrow Board <input checked="" type="checkbox"/>	Electronic Detector <input type="checkbox"/>			
Tuesday	4/10/2018	/	8			Cold patch <input type="checkbox"/>	GPR <input type="checkbox"/>			
Wednesday		/				Class II <input type="checkbox"/>	Pk nails & shiners <input type="checkbox"/>			
Thursday		/				Hotmix Aspht <input type="checkbox"/>	Vibra-plate <input type="checkbox"/>	Field Changes or Special Requests from Client Representative:		
Friday		/				CDF/slurry <input checked="" type="checkbox"/>	Flat bed <input checked="" type="checkbox"/>			
Saturday		/				Ready-mix conc <input type="checkbox"/>	Pick-up truck <input type="checkbox"/>			
Sunday		/				Cutback <input type="checkbox"/>	Vac rig #4 <input checked="" type="checkbox"/>	Client Representative Signature:		

Foreman	Frank Gomez			Add'l Crew/Flagger				Standby Rep	
Technician	Candido Gomez			Add'l Crew/Flagger				Client Rep	
Timesheet	Date	Start/End	Hours	OT	Night Stay	Check	Check	Additional Equipment/Material used:	
Monday		/				Arrow Board <input checked="" type="checkbox"/>	Electronic Detector <input type="checkbox"/>		
Tuesday	4/10/2018	/	8			Cold patch <input type="checkbox"/>	GPR <input type="checkbox"/>		
Wednesday		/				Class II <input type="checkbox"/>	Pk nails & shiners <input type="checkbox"/>		
Thursday		/				Hotmix Asphlt <input type="checkbox"/>	Vibra-plate <input type="checkbox"/>	Field Changes or Special Requests from Client Representative:	
Friday		/				CDF/slurry <input checked="" type="checkbox"/>	Flat bed <input checked="" type="checkbox"/>		
Saturday		/				Ready-mix concrete <input type="checkbox"/>	Pick-up truck <input type="checkbox"/>		
Sunday		/				Cutback <input type="checkbox"/>	Vac rig #4 <input checked="" type="checkbox"/>	Client Representative Signature:	

Date:	4/11/2018
Prepared For:	ACPWA - Julie Ackerman
Project #:	18-1015
Location:	Hayward



PH #	Street	Cut Size	Asph	Conc.	Soil	Utility	Utility Size	Material	Depth	Location Reference / Notes
										Paved and completed 10 - 6" T-cuts.
Foreman	Frank Gomez			Add'l Crew/Flagger			Standby Rep			
Technician	Candido Gomez			Add'l Crew/Flagger			Client Rep			
Timesheet	Date	Start/End	Hours	OT	Night Stay	Check	Check	Additional Equipment/Material used:		
Monday		/				Arrow Board <input checked="" type="checkbox"/>	Electronic Detector <input type="checkbox"/>			
Tuesday		/				Cold patch <input type="checkbox"/>	GPR <input type="checkbox"/>			
Wednesday	4/11/2018	7AM/330P M	8			Class II <input type="checkbox"/>	Pk nails & shiners <input type="checkbox"/>			
Thursday		/				Hotmix Asph <input type="checkbox"/>	Vibra-plate <input type="checkbox"/>	Field Changes or Special Requests from Client Representative:		
Friday		/				CDF/slurry <input type="checkbox"/>	Flat bed <input checked="" type="checkbox"/>			
Saturday		/				Ready-mix conc <input type="checkbox"/>	Pick-up truck <input type="checkbox"/>			
Sunday		/				Cutback <input type="checkbox"/>	Vac rig #4 <input checked="" type="checkbox"/>	Client Representative Signature:		

Date:	4/12/2018
Prepared For:	ACPWA - Julie Ackerman
Project #:	18-1015
Location:	Hayward



PH #	Street	Cut Size	Asph	Conc.	Soil	Utility	Utility Size	Material	Depth	Location Reference / Notes
97	170th Ave & East 14th Street (238 Entrance)	1' x 1'	5"		Hard dirt, slurry	Water	6"	Steel	46"	149" SE of face of curb. 371" SW of crosswalk.
52	16496 East 14th Street	1' x 1'	5"		Hard dirt, rocks	Storm Drain		Asbestos Cement	35"	35" Northeast of white right turn lane. 89" NW of water valve.
Foreman	Frank Gomez			Add'l Crew/Flagger			Standby Rep			
Technician	Candido Gomez			Add'l Crew/Flagger			Client Rep			
Timesheet	Date	Start/End	Hours	OT	Night Stay	Check	Check	Additional Equipment/Material used:		
Monday		/				Arrow Board <input checked="" type="checkbox"/>	Electronic Detector <input type="checkbox"/>			
Tuesday		/				Cold patch <input type="checkbox"/>	GPR <input type="checkbox"/>			
Wednesday		/				Class II <input type="checkbox"/>	Pk nails & shiners <input type="checkbox"/>			
Thursday	4/12/2018	/	4			Hotmix Asph <input type="checkbox"/>	Vibra-plate <input type="checkbox"/>	Field Changes or Special Requests from Client Representative:		
Friday		/				CDF/slurry <input type="checkbox"/>	Flat bed <input type="checkbox"/>			
Saturday		/				Ready-mix conc <input type="checkbox"/>	Pick-up truck <input type="checkbox"/>			
Sunday		/				Cutback <input checked="" type="checkbox"/>	Vac rig #4 <input checked="" type="checkbox"/>	Client Representative Signature:		

Subsurface Utility Report	
Client	ACPWA - Julie Ackerman
Project #	18-1015
City	Hayward
Date	4/12/2018



Pothole # 97

Street: 170th Ave & East 14th Street (238 Entrance)

Cut Size: 1' x 1'		Location: 149" SE of face of curb. 371" SW of crosswalk.
Asphalt: 5" Concrete: Depth: 46" Utility: Water Size: 6" Material: Steel Soil: Hard dirt, slurry		Notes:



Subsurface Utility Report	
Client	ACPWA - Julie Ackerman
Project #	18-1015
City	Hayward
Date	4/12/2018



Pothole # 52

Street: 16496 East 14th Street

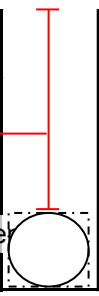
<p>Cut Size: 1' x 1'</p> <p>Asphalt: 5"</p> <p>Concrete:</p> <p>Depth: 35"</p> <p>Utility: Storm Drain</p> <p>Size:</p> <p>Material: bestos Ceme</p> <p>Soil: Hard dirt, rocks</p> 		<p>Location: 35" Northeast of white right turn lane. 89" NW of water valve.</p> <p>Notes:</p>
---------------------------------------------------------------------------------------------------------------------------------------------------------------------------------------------------------------------------------------------------------------------------------------------------------------------------------------------------------------------------------------------------------------------------------------------------------------	--	-----------------------------------------------------------------------------------------------------------------



Date:	4/13/2018
Prepared For:	ACPWA - Julie Ackerman
Project #:	18-1015
Location:	Hayward



PH #	Street	Cut Size	Asph	Conc.	Soil	Utility	Utility Size	Material	Depth	Location Reference / Notes
										Paved and picked up hot mix in Redwood City.
Foreman	Frank Gomez				Add'l Crew/Flagger					Standby Rep
Technician	Candido Gomez				Add'l Crew/Flagger					Client Rep
Timesheet	Date	Start/End	Hours	OT	Night Stay	Check	Check	Additional Equipment/Material used:		
Monday		/				Arrow Board <input type="checkbox"/>	Electronic Detector <input type="checkbox"/>			
Tuesday		/				Cold patch <input type="checkbox"/>	GPR <input type="checkbox"/>			
Wednesday		/				Class II <input type="checkbox"/>	PK nails & shiners <input type="checkbox"/>			
Thursday		/				Hotmix Asph <input type="checkbox"/>	Vibra-plate <input type="checkbox"/>	Field Changes or Special Requests from Client Representative:		
Friday	4/13/2018	/	8			CDF/slurry <input type="checkbox"/>	Flat bed <input checked="" type="checkbox"/>			
Saturday		/				Ready-mix conc <input type="checkbox"/>	Pick-up truck <input type="checkbox"/>			
Sunday		/				Cutback <input type="checkbox"/>	Vac rig #4 <input checked="" type="checkbox"/>	Client Representative Signature:		

Subsurface Utility Report	
Client	ACPWA - Julie Ackerman
Project #	18-1015
City	Hayward
Date	4/19/2018



Pothole # 51

Street: 16446 East 14th Street

Cut Size: 1' x 1'		Location: Cleared 6', probed down to 8.5'. Pothole is 32" Northeast of Double yellow lines. 69" NW of Electric post.
Asphalt: 5" Concrete: Depth: Utility: Water Size: 36" Material: Unknown Soil: Hard dirt, clay		Notes:



Subsurface Utility Report	
Client	ACPWA - Julie Ackerman
Project #	18-1015
City	Hayward
Date	4/19/2018



Pothole # 61

Street: 165th Ave & East 14th Street

Cut Size: 1' x 1'		Location: 26" Northeast of Water Valve, in-line with valve.
Asphalt: 5" Concrete: Depth: 51" Utility: Water Size: 8" Material: Steel Soil: Hard dirt, clay		Notes:

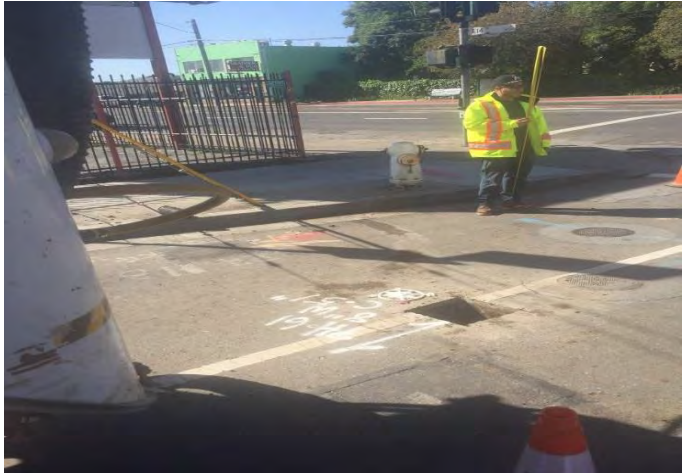

Subsurface Utility Report	
Client	ACPWA - Julie Ackerman
Project #	18-1015
City	Hayward
Date	4/19/2018



Pothole # 69

Street: 166th Ave & East 14th Street

Cut Size: 1' x 1'		Location: 147" Northeast of Face of Curb. 96" SE of TV Box.
Asphalt: 5" Concrete: Depth: 41" Utility: Water Size: 8" Material: Steel Soil: Hard dirt, clay		Notes:



Subsurface Utility Report	
Client	ACPWA - Julie Ackerman
Project #	18-1015
City	Hayward
Date	4/19/2018



Pothole # 59

Street: 165th Ave & East 14th Street

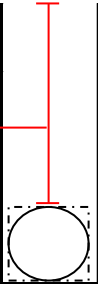
<p>Cut Size:</p> <p>Asphalt: <input type="text"/></p> <p>Concrete: <input type="text"/></p> <p>Depth: 35"</p> <p>Utility: AT&T Conduit</p> <p>Size: <input type="text"/></p> <p>Material: <input type="text"/></p> <p>Soil: <input type="text"/></p> 	<p>Location: at center of Crosswalk, see pic.</p> <p>Notes:</p>
---------------------------------------------------------------------------------------------------------------------------------------------------------------------------------------------------------------------------------------------------------------------------------------------------------------------------------------------------	-----------------------------------------------------------------------------------



Date:	4/20/2018
Prepared For:	ACWPA - Julie Ackerman
Project #:	18-1015
Location:	Hayward



PH #	Street	Cut Size	Asph	Conc.	Soil	Utility	Utility Size	Material	Depth	Location Reference / Notes
										Completed 10 - 6" T-cuts. Picked up hot mix in Redwood City.
Foreman	Frank Gomez			Add'l Crew/Flagger			Standby Rep			
Technician	Candido Gomez			Add'l Crew/Flagger			Client Rep			
Timesheet	Date	Start/End	Hours	OT	Night Stay	Check	Check	Additional Equipment/Material used:		
Monday		/				Arrow Board <input type="checkbox"/>	Electronic Detector <input type="checkbox"/>			
Tuesday		/				Cold patch <input type="checkbox"/>	GPR <input type="checkbox"/>			
Wednesday		/				Class II <input type="checkbox"/>	Pk nails & shiners <input type="checkbox"/>			
Thursday		/				Hotmix Asph <input checked="" type="checkbox"/>	Vibra-plate <input type="checkbox"/>	Field Changes or Special Requests from Client Representative:		
Friday	4/20/2018	/	8			CDF/slurry <input type="checkbox"/>	Flat bed <input type="checkbox"/>			
Saturday		/				Ready-mix conc <input type="checkbox"/>	Pick-up truck <input checked="" type="checkbox"/>			
Sunday		/				Cutback <input type="checkbox"/>	Vac rig #4 <input type="checkbox"/>	Client Representative Signature:		