

# Combined Virtual (Mandatory) Pre-Bid Meeting

- **Specification No. 2518** - The Slurry Seal Resurfacing of Portions of Various Roadways in the Unincorporated Areas of Alameda County, California
- **Specification No. 2519** – The Resurfacing of Portions of Various Roadways in the Castro Valley Area of Alameda County, California
- **Specification No. 2520** – The Resurfacing of Portions of Various Roadways in the Eden Area of Alameda County, California
- **Specification No. 2521** – The Resurfacing of Portions of Various Roadways in the East County Area of Alameda County, California

Wednesday, March 25, 2026, 10:00 AM

**Alexander Wong**, Project Engineer (County)

**Jami Conley**, Contract Compliance

**Sheldon Jefferson**, Business Outreach Specialist

**Conor Hanna**, CTAP (Merriwether & Williams Insurance Services)

# Housekeeping

- Please put yourself on mute during the presentation.
- Click on the link in the Chat in order to complete Sign-in sheet.
  - **Sign in for each project you intend to bid.**
  - If you are participating in this meeting via phone, please wait until the end of the meeting so that we can gather the necessary contact information from you.
- Attendee list will be posted at:
  - online Plan Room: [www.ipdservices.com/clients/eastbay?ALCO](http://www.ipdservices.com/clients/eastbay?ALCO)
  - online: <https://www.acpwa.org/business/add-bidder-info.page>
- Type questions in chat. We will answer them at the end of this presentation.

# Spec. 2518 – General Project Info

## **Specification No. 2518** - The Slurry Seal Resurfacing of Portions of Various Roadways in the Unincorporated Areas of Alameda County, California

- Locally Funded Project
- Engineer's Estimate: **\$1,977,000**
- Number of Days to Complete Contract: **50 Working Days**
- Date of Bid Opening: **Tuesday, April 7, 2026 @ 2:00 PM**
- Last day to submit Pre-Bid Questions via email: **Tuesday, March 31, 2026**
- The contractor must possess a **Class A or C-12** license to submit a bid, and licensing must be maintained throughout the contract duration.

# Spec. 2518 – Project Locations (1 & 2)

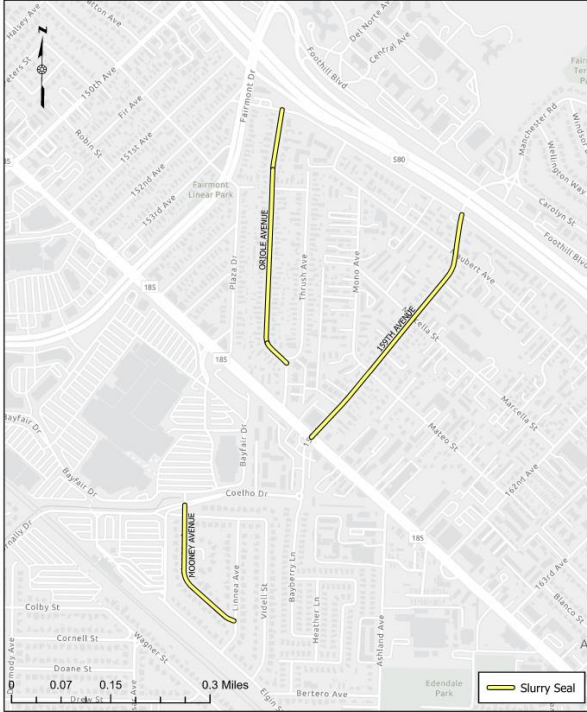

**COUNTY OF ALAMEDA \* PUBLIC WORKS AGENCY**  
 2025-2026  
 THE SLURRY SEAL RESURFACING OF PORTIONS OF VARIOUS ROADWAYS  
 IN THE UNINCORPORATED AREAS OF ALAMEDA COUNTY

**LOCATION MAP**

W.O. NO.: R 23506  
 SPEC. NO.: 2518

L-1

DATE: DEC 2025  
 SHEET NO.: 1 OF 6

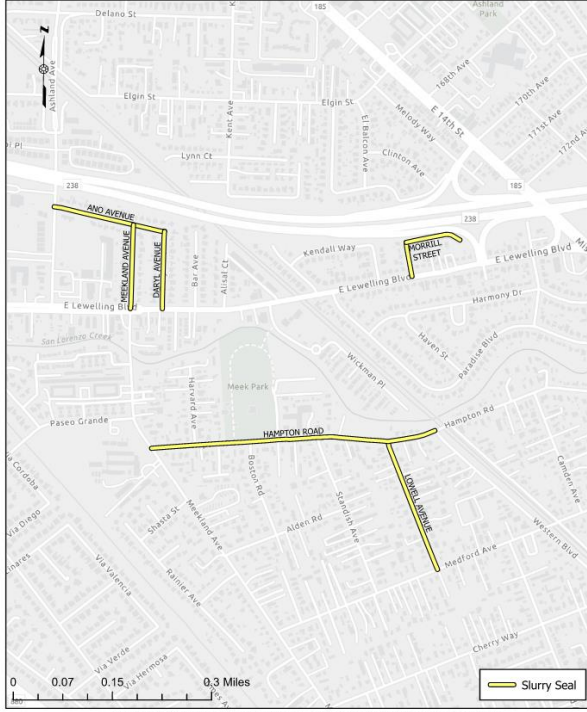

**COUNTY OF ALAMEDA \* PUBLIC WORKS AGENCY**  
 2025-2026  
 THE SLURRY SEAL RESURFACING OF PORTIONS OF VARIOUS ROADWAYS  
 IN THE UNINCORPORATED AREAS OF ALAMEDA COUNTY

**LOCATION MAP**

W.O. NO.: R 23506  
 SPEC. NO.: 2518

L-2

DATE: DEC 2025  
 SHEET NO.: 2 OF 6

# Spec. 2518 – Project Locations (3 & 4)

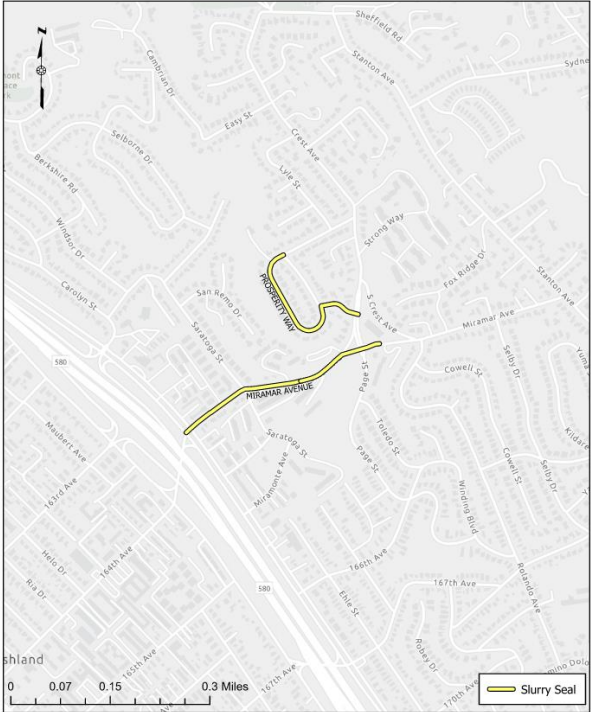

**COUNTY OF ALAMEDA \* PUBLIC WORKS AGENCY**  
 2025-2026  
 THE SLURRY SEAL RESURFACING OF PORTIONS OF VARIOUS ROADWAYS  
 IN THE UNINCORPORATED AREAS OF ALAMEDA COUNTY

**LOCATION MAP**

W.O. NO.: R 23506  
 SPEC. NO.: 2518

L-3

DATE: DEC 2025  
 SHEET NO.: 3 OF 6

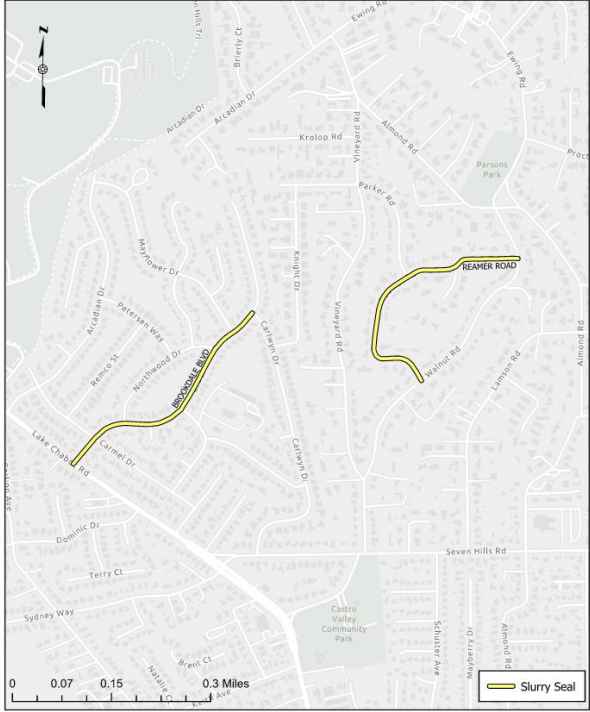

**COUNTY OF ALAMEDA \* PUBLIC WORKS AGENCY**  
 2025-2026  
 THE SLURRY SEAL RESURFACING OF PORTIONS OF VARIOUS ROADWAYS  
 IN THE UNINCORPORATED AREAS OF ALAMEDA COUNTY

**LOCATION MAP**

W.O. NO.: R 23506  
 SPEC. NO.: 2518

L-4

DATE: DEC 2025  
 SHEET NO.: 4 OF 6

# Spec. 2518 – Project Locations (5 & 6)

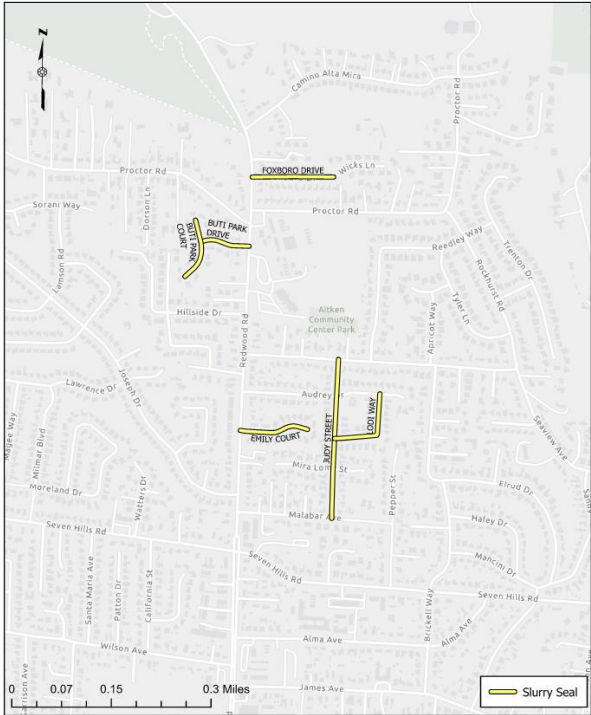

**COUNTY OF ALAMEDA \* PUBLIC WORKS AGENCY**  
 2025-2026  
 THE SLURRY SEAL RESURFACING OF PORTIONS OF VARIOUS ROADWAYS  
 IN THE UNINCORPORATED AREAS OF ALAMEDA COUNTY

**LOCATION MAP**

W.O. NO.: R 23506  
 SPEC. NO.: 2518

L-5

DATE: DEC 2025  
 SHEET NO.: 5 OF 6

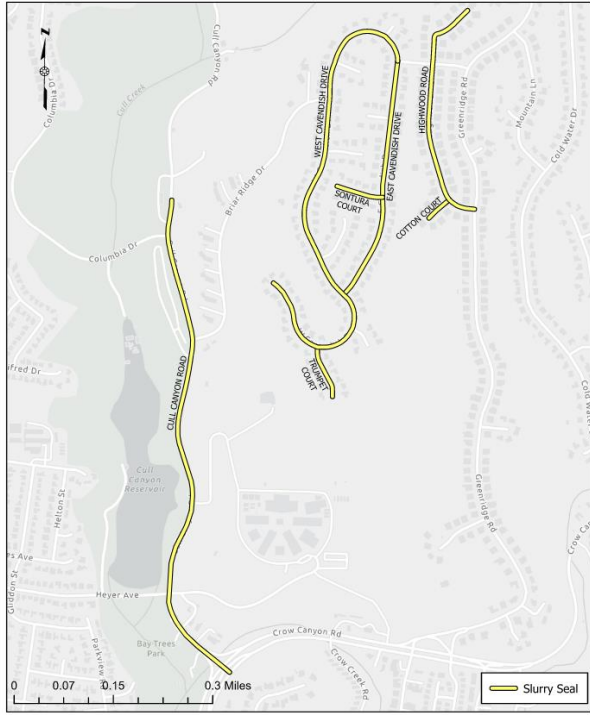

**COUNTY OF ALAMEDA \* PUBLIC WORKS AGENCY**  
 2025-2026  
 THE SLURRY SEAL RESURFACING OF PORTIONS OF VARIOUS ROADWAYS  
 IN THE UNINCORPORATED AREAS OF ALAMEDA COUNTY

**LOCATION MAP**

W.O. NO.: R 23506  
 SPEC. NO.: 2518

L-6

DATE: DEC 2025  
 SHEET NO.: 6 OF 6

# Spec. 2519 – General Project Info

## **Specification No. 2519** - The Resurfacing of Portions of Various Roadways in the Castro Valley Area of Alameda County, California

- Locally Funded Project
- Engineer's Estimate: **\$1,025,000**
- Number of Days to Complete Contract: **60 Working Days**
- Date of Bid Opening: **Tuesday, April 7, 2026 @ 2:00 PM**
- Last day to submit Pre-Bid Questions via email: **Tuesday, March 31, 2026**
- The contractor must possess a **Class A or C-12** license to submit a bid, and licensing must be maintained throughout the contract duration.

# Spec. 2519 – Project Location

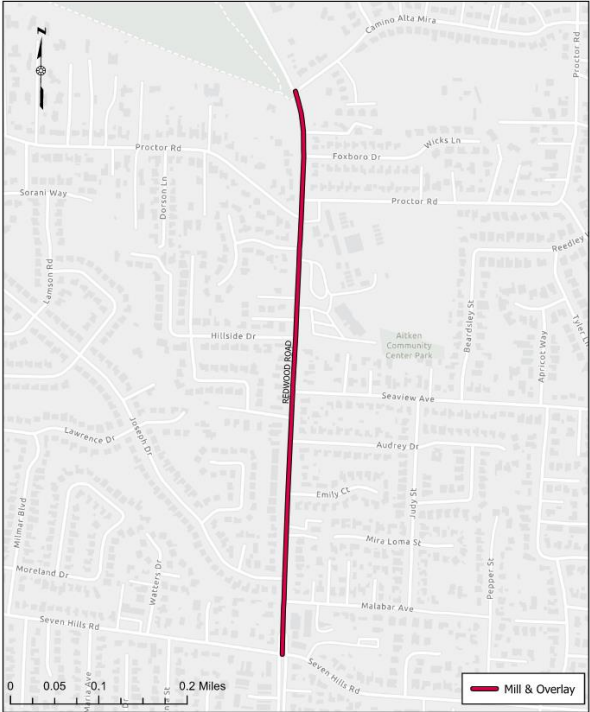

**COUNTY OF ALAMEDA \* PUBLIC WORKS AGENCY**  
2025-2026  
THE RESURFACING OF PORTIONS OF VARIOUS ROADWAYS  
IN THE CASTRO VALLEY AREA OF ALAMEDA COUNTY

**LOCATION MAP**

W.O. NO.: R 23507  
SPEC. NO.: 2519

L-1

DATE: DEC 2025  
SHEET NO.: 1 OF 1



# Spec. 2520 – General Project Info

## **Specification No. 2520** - The Resurfacing of Portions of Various Roadways in the Eden Area of Alameda County, California

- Locally Funded Project
- Engineer's Estimate: **\$1,175,000**
- Number of Days to Complete Contract: **60 Working Days**
- Date of Bid Opening: **Tuesday, April 7, 2026 @ 2:00 PM**
- Last day to submit Pre-Bid Questions via email: **Tuesday, March 31, 2026**
- The contractor must possess a **Class A or C-12** license to submit a bid, and licensing must be maintained throughout the contract duration.

# Spec. 2520 – Project Locations (1 & 2)

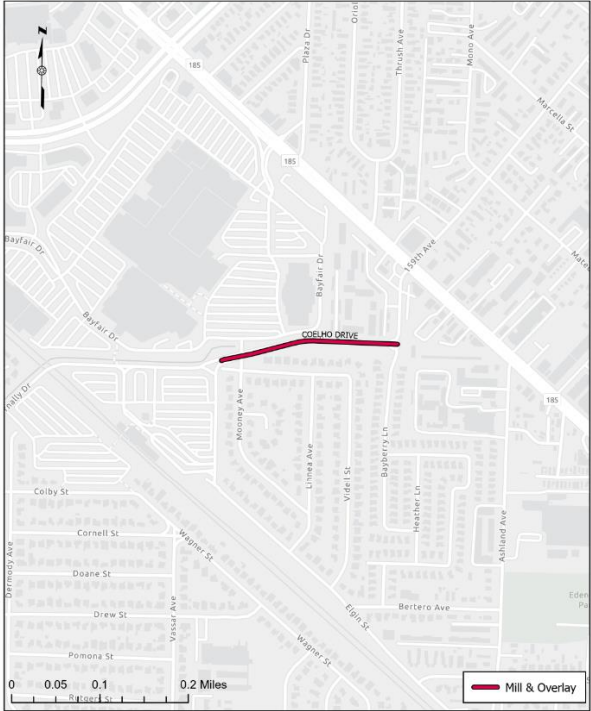

**COUNTY OF ALAMEDA \* PUBLIC WORKS AGENCY**  
2025-2026  
THE RESURFACING OF PORTIONS OF VARIOUS ROADWAYS  
IN THE EDEN AREA OF ALAMEDA COUNTY

**LOCATION MAP**

W.O. NO.: R 23508  
SPEC. NO.: 2520

L-1

DATE: JAN 2026  
SHEET NO.: 1 OF 4

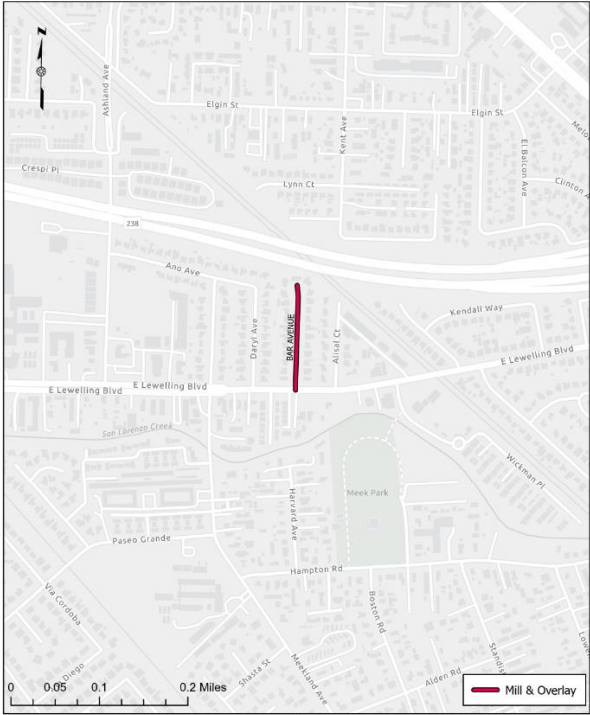

**COUNTY OF ALAMEDA \* PUBLIC WORKS AGENCY**  
2025-2026  
THE RESURFACING OF PORTIONS OF VARIOUS ROADWAYS  
IN THE EDEN AREA OF ALAMEDA COUNTY

**LOCATION MAP**

W.O. NO.: R 23508  
SPEC. NO.: 2520

L-2

DATE: JAN 2026  
SHEET NO.: 2 OF 4

# Spec. 2520 – Project Locations (3 & 4)

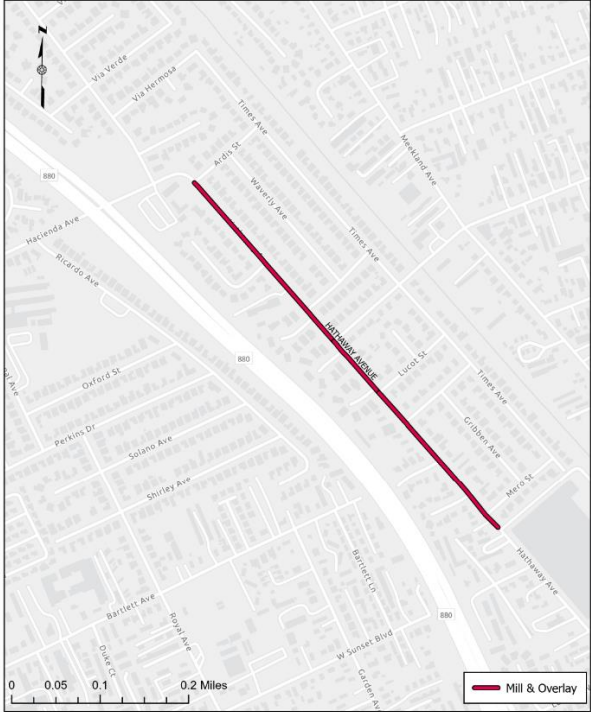

**COUNTY OF ALAMEDA \* PUBLIC WORKS AGENCY**  
 2025-2026  
 THE RESURFACING OF PORTIONS OF VARIOUS ROADWAYS  
 IN THE EDEN AREA OF ALAMEDA COUNTY

**LOCATION MAP**

W.O. NO.: R 23508  
 SPEC. NO.: 2520

L-3

DATE: JAN 2026  
 SHEET NO.: 3 OF 4

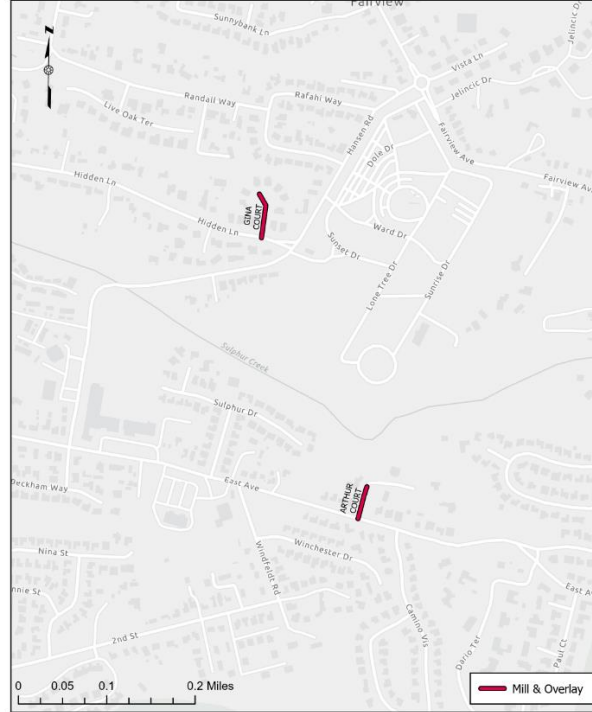

**COUNTY OF ALAMEDA \* PUBLIC WORKS AGENCY**  
 2025-2026  
 THE RESURFACING OF PORTIONS OF VARIOUS ROADWAYS  
 IN THE EDEN AREA OF ALAMEDA COUNTY

**LOCATION MAP**

W.O. NO.: R 23508  
 SPEC. NO.: 2520

L-4

DATE: JAN 2026  
 SHEET NO.: 4 OF 4

# Spec. 2520 – Project Locations (5)

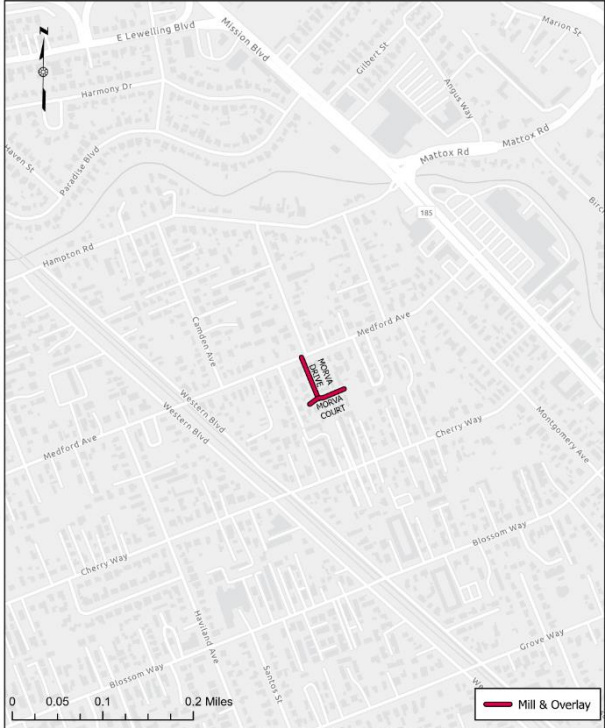

**COUNTY OF ALAMEDA \* PUBLIC WORKS AGENCY**  
2025-2026  
THE RESURFACING OF PORTIONS OF VARIOUS ROADWAYS  
IN THE EDEN AREA OF ALAMEDA COUNTY

**LOCATION MAP**

W.O. NO.: R 23508  
SPEC. NO.: 2520

L-5

DATE: MAR 2026  
SHEET NO.: 5 OF 5

# Spec. 2521 – General Project Info

## **Specification No. 2521** - The Resurfacing of Portions of Various Roadways in the East County Area of Alameda County, California

- Locally Funded Project
- Engineer's Estimate: **\$5,066,000**
- Number of Days to Complete Contract: **60 Working Days**
- Date of Bid Opening: **Tuesday, April 7, 2026 @ 2:00 PM**
- Last day to submit Pre-Bid Questions via email: **Tuesday, March 31, 2026**
- The contractor must possess a **Class A or C-12** license to submit a bid, and licensing must be maintained throughout the contract duration.

# Spec. 2521 – Project Locations (1 & 2)

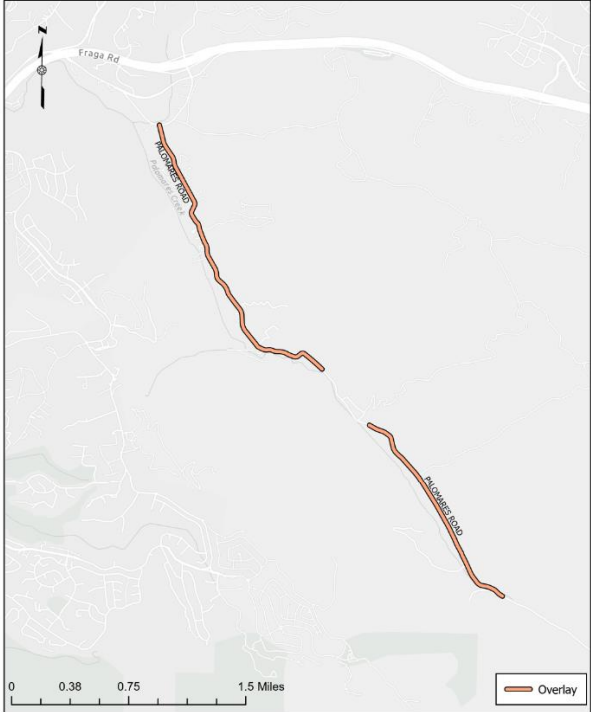

COUNTY OF ALAMEDA \* PUBLIC WORKS AGENCY  
2025-2026  
THE RESURFACING OF PORTIONS OF VARIOUS ROADWAYS  
IN THE EAST COUNTY AREA OF ALAMEDA COUNTY

**LOCATION MAP**

W.O. NO.: R 23509  
SPEC. NO.: 2521

L-1

DATE: JAN 2026  
SHEET NO.: 1 OF 3

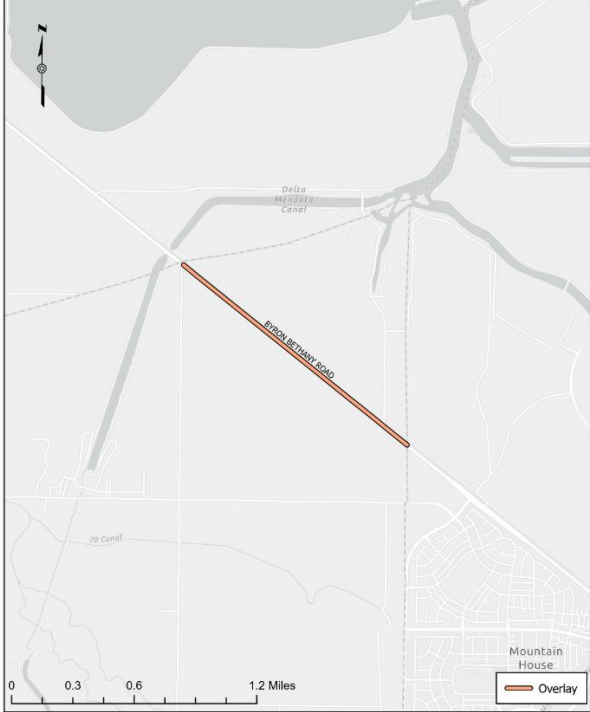

COUNTY OF ALAMEDA \* PUBLIC WORKS AGENCY  
2025-2026  
THE RESURFACING OF PORTIONS OF VARIOUS ROADWAYS  
IN THE EAST COUNTY AREA OF ALAMEDA COUNTY

**LOCATION MAP**

W.O. NO.: R 23509  
SPEC. NO.: 2521

L-2

DATE: JAN 2026  
SHEET NO.: 2 OF 3

# Spec. 2521 – Project Locations (3)

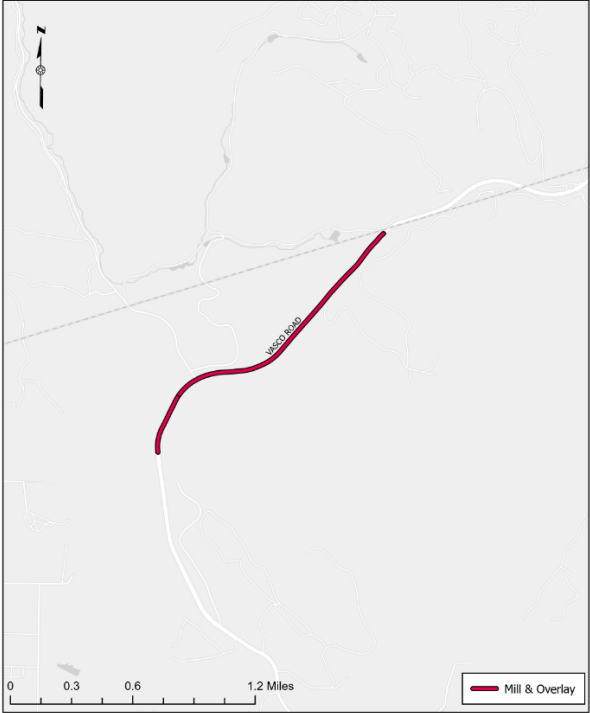

COUNTY OF ALAMEDA \* PUBLIC WORKS AGENCY

2025-2026  
THE RESURFACING OF PORTIONS OF VARIOUS ROADWAYS  
IN THE EAST COUNTY AREA OF ALAMEDA COUNTY

LOCATION MAP

W.O. NO.: R 23509  
SPEC. NO.: 2521

L-3

DATE: JAN 2026  
SHEET NO.: 3 OF 3

# General Project Description

- Traffic control
- Stormwater pollution prevention
- Asphalt concrete base failure repair
- Crack sealing and slurry seal (Spec 2518 only)
- Milling and overlay (Specs 2519, 2520, 2521 only)
- Installing traffic detector loops
- Roadway signing, striping, and pavement marking



# Construction Times/Days

- Workdays and (normal) hours are as follows:
  - Monday through Friday, 8:30am – 4:30pm

# Project Timeline

- Project Bid Solicitation (Board Approved Advertisement):
  - March 3, 2026
- Pre-Bid Meeting:
  - March 25, 2026
- Project sites are open to inspection.
  - Visit at your own leisure. Optional; highly encouraged.
- Bids Due/Opening:
  - April 7, 2026 @ 2:00 PM
  - Public Works Agency, 951 Turner Court, **Room 100**, Hayward
- Notice to Proceed (anticipated):
  - May/June 2026

# Contract and Labor Compliance (Jami)

- **Labor Code Requirements**

- Prevailing wage is applicable to all PWA projects
- Elation Systems is the web-based system that contractors and subcontractors are required to use on a weekly basis for the submission of certified payroll.

- **Contract Compliance**

- Elation Systems is also utilized to monitor subcontractor utilization. Contractors are required to upload all payments made to their subs.
- DIR: All bidders (prime and subcontractors) who bid on a public works project must be registered with the Department of Industrial Relations by the date of bid opening. \$400 ANNUAL FEE.
- Alameda County Public Works Agency strongly encourages the participation of disadvantaged/minority/women-owned business enterprises in all District capital improvement construction projects.

# Project Stabilization/Community Benefits Agreement (Jami)

- PS/CBA required for all projects \$1,000,000 and above
- Purpose is to provide, enhance and encourage construction training and employment opportunities for Alameda County residents
- All Trades on projects \$1,000,000 and above
- Link to PS/CBA provide at:
  - <https://www.acpwa.org/business/add-bidder-info.page>

# Business Outreach (Sheldon)

**DOING BUSINESS WITH US**

# MERRIWETHER & WILLIAMS

## Alameda County Technical Assistance Program

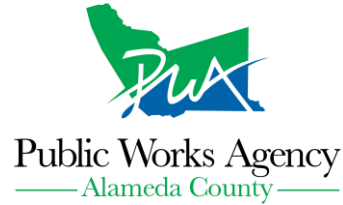

- **Contractor Technical Assistance Program (CTAP)** assists small and local contractors
  - Identifies and shares Alameda County's construction contracting opportunities
  - Provides technical assistance including certification assistance, one-on-one training, workshops, and seminars
  - Offers bonding assistance for qualifying projects up to 40% of the bond amount or \$750,000, whichever is less
  - Works with prime and subcontractors and will work with primes to meet their Small Local Emerging Business (SLEB) or ECOP requirement
- CTAP is sponsored by the General Services Agency (GSA) and administered by Merriwether & Williams Insurance Services
- To be eligible for CTAP, contractors must be Alameda County SLEB Certified
- For more information:
  - Conor Hanna
  - [Channa@imwis.com](mailto:Channa@imwis.com) or [ctap@imwis.com](mailto:ctap@imwis.com)
  - [www.IMWIS.com](http://www.IMWIS.com)

# Pre-Bid Inquiries

Submit pre-bid inquiries by email at least 5 business days before the bid opening date to both:

- [alexanderw@acpwa.org](mailto:alexanderw@acpwa.org)
- [jielinp@acpwa.org](mailto:jielinp@acpwa.org)

Inquiries received and the corresponding responses will be posted online at:

- <https://www.acpwa.org/business/add-bidder-info.page>

# Contacts

- Project Questions
  - Alexander Wong, Project Engineer
  - [alexanderw@acpwa.org](mailto:alexanderw@acpwa.org) (Copy: [jielinp@acpwa.org](mailto:jielinp@acpwa.org))
- Compliance & Contracting
  - Jami Conley, Contract Compliance
  - [jami@acpwa.org](mailto:jami@acpwa.org)
- Business Outreach
  - Sheldon Jefferson, Business Outreach Specialist
  - [businessoutreach@acpwa.org](mailto:businessoutreach@acpwa.org)
- Contractor Technical Assistance Program.
  - Conor Hanna, Merriwether & Williams Insurance Services
  - [Channa@imwis.com](mailto:Channa@imwis.com)



# Questions

