Archived

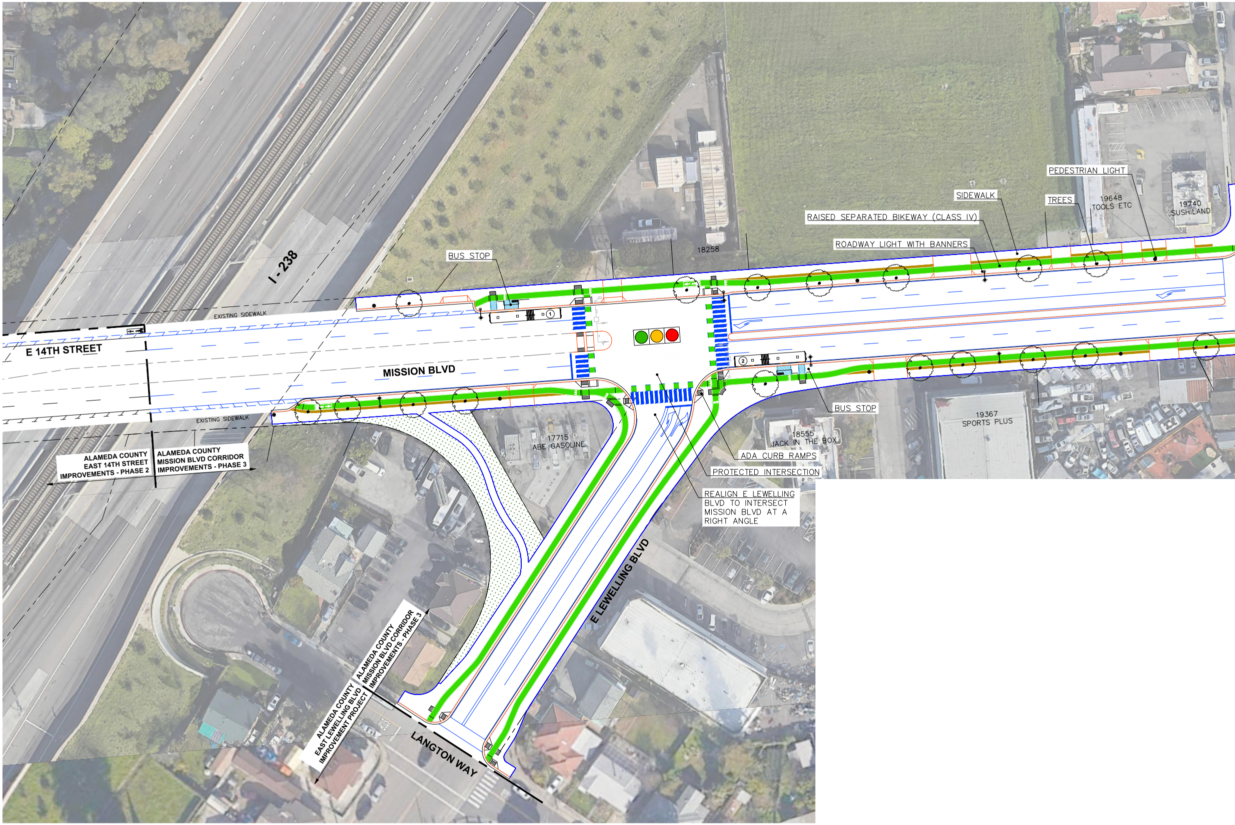
I - 238
BUS STOP
EXISTING SIDEWALK
E 14TH STREET
MISSION BLVD
EXISTING SIDEWALK
ALAMEDA COUNTY EAST 14TH STREET IMPROVEMENTS - PHASE 2
ALAMEDA COUNTY MISSION BLVD CORRIDOR IMPROVEMENTS - PHASE 3
18258
PEDESTRIAN LIGHT
SIDEWALK
TREES
19648 TOOLS ETC
19740 SUSHILAND
RAISED SEPARATED BIKEWAY (CLASS IV)
ROADWAY LIGHT WITH BANNERS
①
②
BUS STOP
17715 ABE GASOLINE
18555 JACK IN THE BOX
19367 SPORTS PLUS
ADA CURB RAMPS
PROTECTED INTERSECTION
REALIGN E LEWELLING BLVD TO INTERSECT MISSION BLVD AT A RIGHT ANGLE
E LEWELLING BLVD
ALAMEDA COUNTY MISSION BLVD CORRIDOR IMPROVEMENTS - PHASE 3
ALAMEDA COUNTY EAST LEWELLING BLVD IMPROVEMENT PROJECT
LANGTON WAY

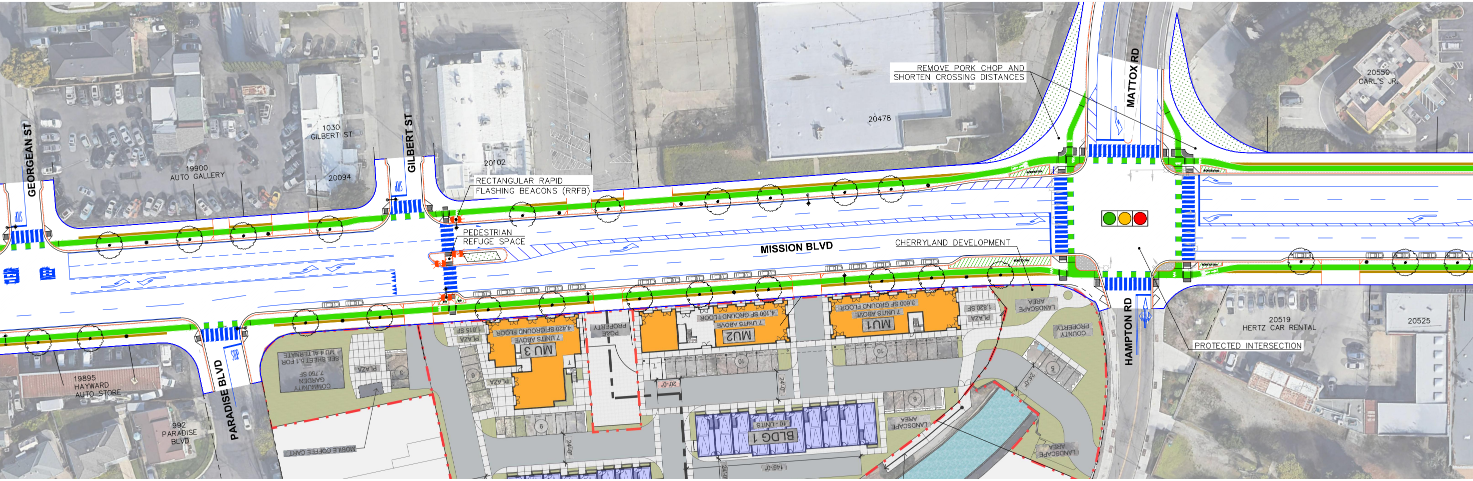
GEORGEAN ST
19900
AUTO GALLERY
1030
GILBERT ST
20094
GILBERT ST
20102
RECTANGULAR RAPID
FLASHING BEACONS (RRFB)
PEDESTRIAN
REFUGE SPACE
MISSION BLVD
20478
REMOVE PORK CHOP AND
SHORTEN CROSSING DISTANCES
MATTOX RD
20550
CARL'S JR.
CHERRYLAND DEVELOPMENT
HAMPTON RD
20519
HERTZ CAR RENTAL
20525
PROTECTED INTERSECTION
19895
HAYWARD
AUTO STORE
PARADISE BLVD
992
PARADISE
BLVD
STOP
MU 3
MU2
MU1
BLDG 1
PLAZA
LANDSCAPE AREA
COUNTY PROPERTY
PG&E PROPERTY
COMMUNITY GARDEN
MOBILE COFFEE CART
24'-0"
20'-0"
145'-0"

ALAMEDA COUNTY PUBLIC WORKS AGENCY

MISSION BOULEVARD IMPROVEMENTS PROJECT

PRELIMINARY DESIGN

NOVEMBER 14, 2019

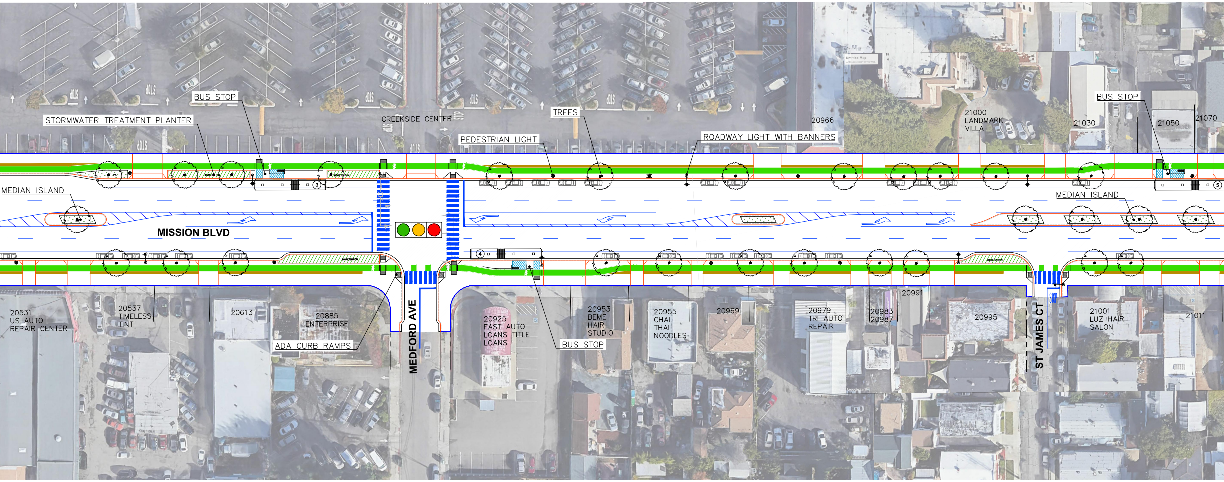
BUS STOP
STORMWATER TREATMENT PLANTER
CREEKSIDE CENTER
TREES
PEDESTRIAN LIGHT
ROADWAY LIGHT WITH BANNERS
20966
21000
LANDMARK
VILLA
21030
BUS STOP
21050
21070
MEDIAN ISLAND
3
MISSION BLVD
4
5
MEDIAN ISLAND
20531
US AUTO
REPAIR CENTER
20537
TIMELESS
TINT
20613
20885
ENTERPRISE
ADA CURB RAMPS
MEDFORD AVE
20925
FAST AUTO
LOANS TITLE
LOANS
BUS STOP
20953
BEME
HAIR
STUDIO
20955
CHAI
THAI
NOODLES
20969
20979
TRI AUTO
REPAIR
20983
20987
20991
20995
ST JAMES CT
21001
LUZ HAIR
SALON
21011

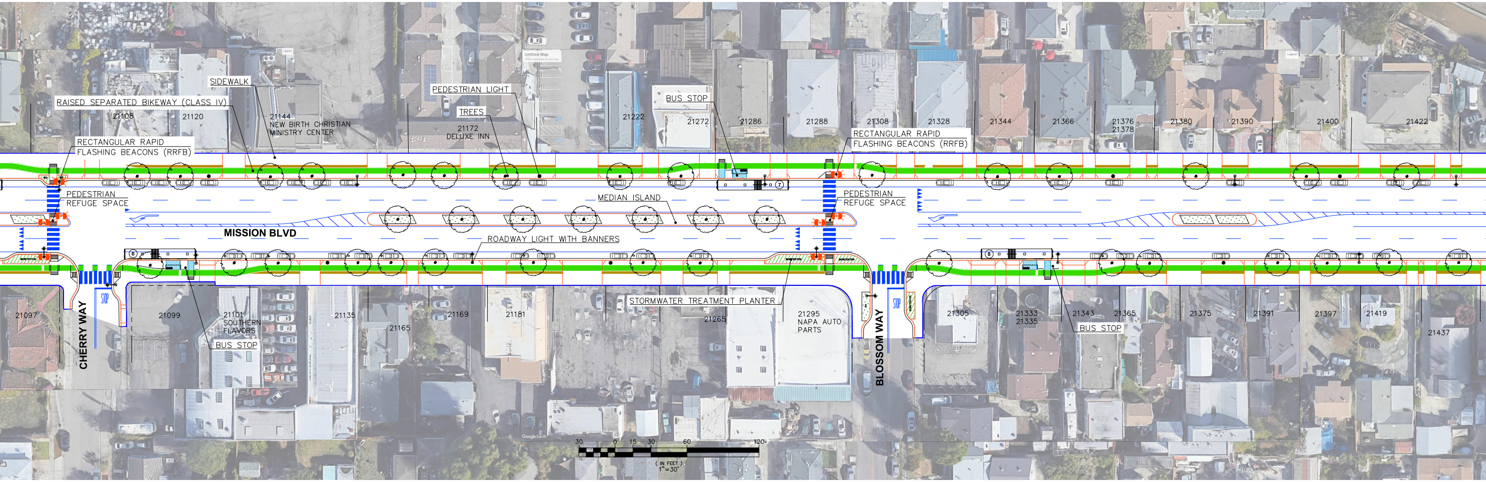
SIDEWALK
RAISED SEPARATED BIKEWAY (CLASS IV)
21108
21120
21144
NEW BIRTH CHRISTIAN
MINISTRY CENTER
PEDESTRIAN LIGHT
TREES
21172
DELUXE INN
21222
BUS STOP
21272
21286
21288
21308
21328
21344
21366
21376
21378
21380
21390
21400
21422
RECTANGULAR RAPID
FLASHING BEACONS (RRFB)
RECTANGULAR RAPID
FLASHING BEACONS (RRFB)
PEDESTRIAN
REFUGE SPACE
MEDIAN ISLAND
PEDESTRIAN
REFUGE SPACE
MISSION BLVD
ROADWAY LIGHT WITH BANNERS
STORMWATER TREATMENT PLANTER
21097
CHERRY WAY
STOP
21099
21101
SOUTHERN
FLAVORS
BUS STOP
21135
21165
21169
21181
21265
21295
NAPA AUTO
PARTS
BLOSSOM WAY
STOP
21305
21333
21335
21343
21365
BUS STOP
21375
21391
21397
21419
21437
30
0
15
30
60
120
(IN FEET)
1"=30'

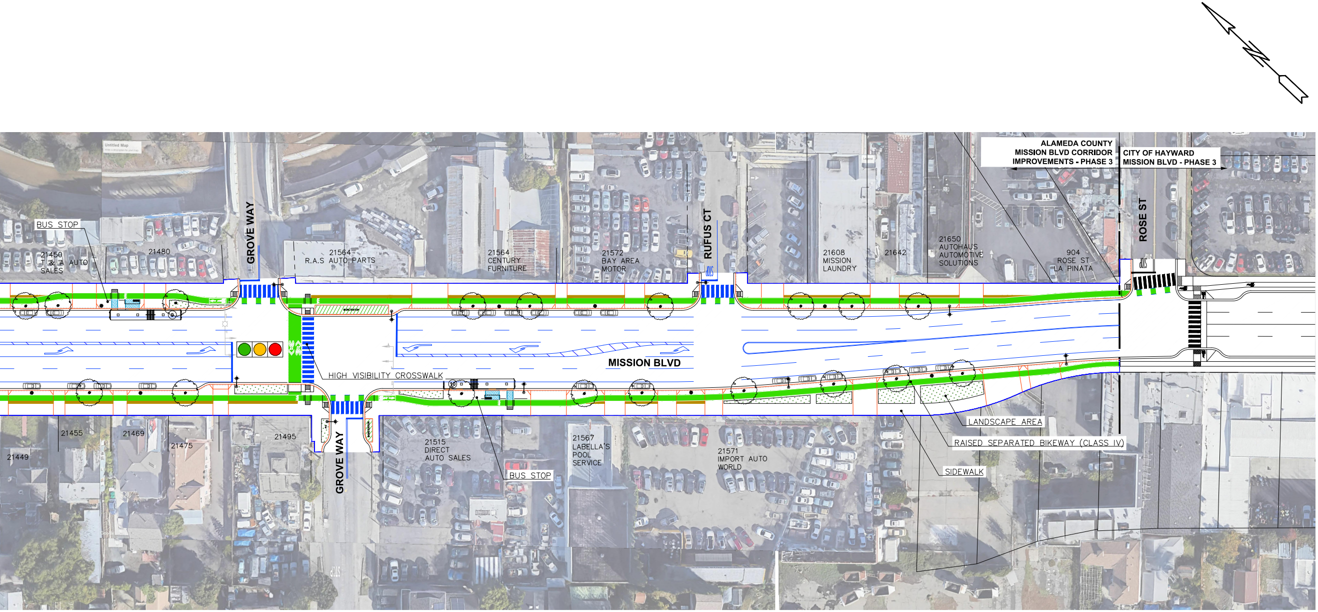
ALAMEDA COUNTY
MISSION BLVD CORRIDOR
IMPROVEMENTS - PHASE 3
CITY OF HAYWARD
MISSION BLVD - PHASE 3
BUS STOP
21450
T & A AUTO
SALES
21480
GROVE WAY
21564
R.A.S AUTO PARTS
21564
CENTURY
FURNITURE
21572
BAY AREA
MOTOR
RUFUS CT
21608
MISSION
LAUNDRY
21642
21650
AUTOHAUS
AUTOMOTIVE
SOLUTIONS
904
ROSE ST
LA PINATA
ROSE ST
MISSION BLVD
HIGH VISIBILITY CROSSWALK
21455
21469
21475
21449
21495
GROVE WAY
21515
DIRECT
AUTO SALES
BUS STOP
21567
LABELLA'S
POOL
SERVICE
21571
IMPORT AUTO
WORLD
LANDSCAPE AREA
RAISED SEPARATED BIKEWAY (CLASS IV)
SIDEWALK
N

LEGEND

—	CURB & GUTTER
—	BACK OF WALK
🟩	RAISED SEPARATED BIKEWAY (CLASS IV)
🟫	BUFFER AREA
▨	BIORETENTION AREA
░	LANDSCAPE AREA
▨	BUS LANDING AREA
○	TREE
†	COBRA HEAD STREET LIGHT
•	PEDESTRIAN STREET LIGHT
⊓	DRIVEWAY
🟢🟡🔴	SIGNALIZED INTERSECTION

Bellecci & Associates, inc.
Civil Engineering • Land Surveying
7077 Koll Center Pkwy, Suite 210 Pleasanton, CA 94566
Phone (925) 681-4885
www.bellecci.com